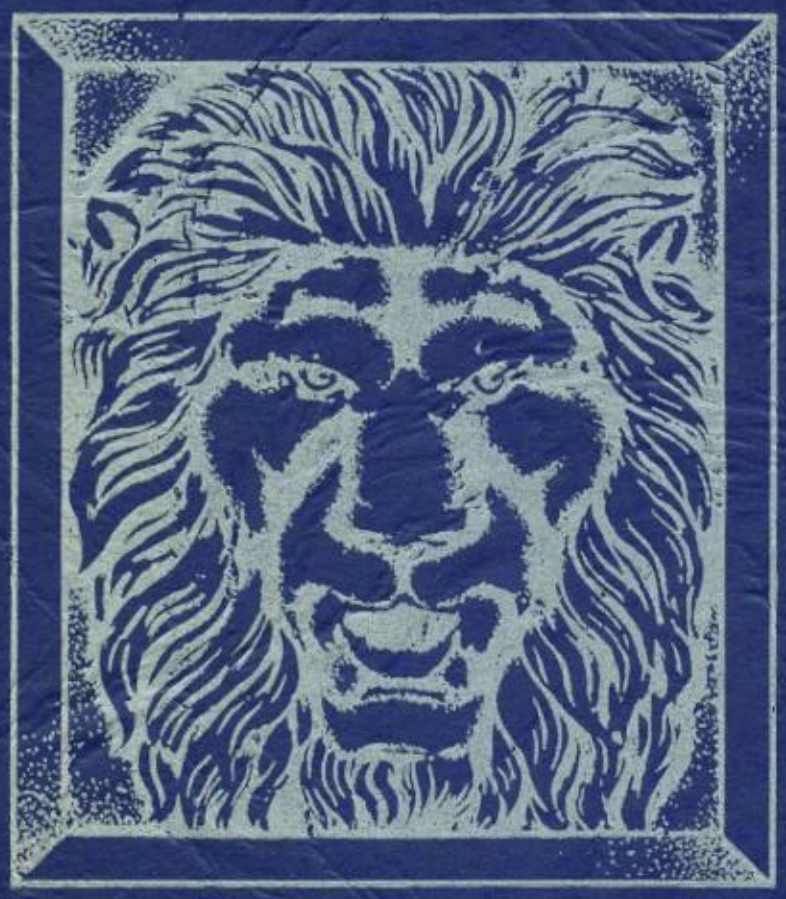

Leonius

1951

LEONINUS

VOLUME 18

1951

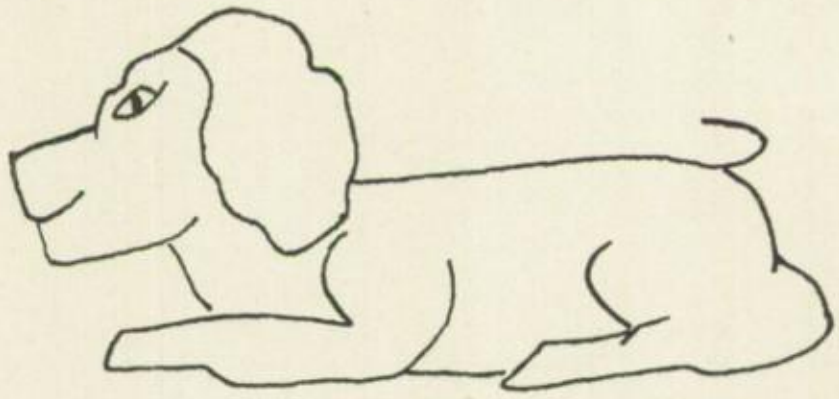

NEW HOLLAND HIGH SCHOOL

NEW HOLLAND

PENNSYLVANIA

Foreword

Once more an edition of the high school yearbook has rolled off the press, and once more the publication, in its royal blue and white covers, bears, for the eighteenth year the title, "Leoninus". Permit us to explain the traditions which have been willed to this edition by former yearbook staffs. Because the "king of beasts", the lion, is the crowning symbol of our school seal, the term "Leoninus", derived from the Latin word, Leo, has been adopted as the name of the school yearbook. As a result, the title "Leoninus" appears on the yearbook covers, the colors of which are dependent upon the class colors.

Our objective in preparing this 1951 edition of the "Leoninus" has been to record on paper a summary of the more important elements of our school career. To go beyond a summary would be unnecessary, because even the most complete publication would not be able to capture those elements of our secondary education which will remain with us long after we have "gone forth in this world to show our school what we can do".

Since the first yearbook was published in 1934, these books have served their readers in numerous ways . . . they have become a source of reference and information about graduating classes, and they have acted as a bridge to span the brink which separates the public from the school. However, it is our desire that this 1951 "Leoninus" act as a last contact with our Alma Mater and in so doing, bind the members of the class of 1951 together in eternal brotherhood. Though the class of 1951 will be separated in body, this "Leoninus" will link them in spirit.

—THE EDITORS

Table of Contents

	Page
Title Page	1
Foreword	2
Dedication	4 - 5
Board of Education	6
Faculty	7 - 12
School Staff	13
Leoninus Staffs	14
Seniors	15 - 44
Class History	45
Senior Play	46 - 47
School Calendar	48
Underclassmen	49 - 55
Alma Mater	56
Sports	57 - 64
Extra-Curricular Activities	65 - 71
Parent-Teacher Association	72
Patrons' List	74 - 76
Advertisements	73 - 100

Dedication

We, the members of the graduating class of 1951, consider it an honor to dedicate the eighteenth edition of the Leoninus to two of the most sincere, hard-working, and sympathetic advisors we have known in our high school career. Mr. J. Kenneth Herr and Mr. Robert G. Weaver, our class advisors for the past four years, have had the rare talent of foreseeing and correcting our difficulties and maladjustments in the light of making us better and more useful members of society.

To Mr. Herr, advisor to the academic and general section of our class, we extend our heartfelt thanks for a splendid display of sincere leadership in all fields of our school endeavor. He has truly been one whom we respect for his intelligent decisions concerning the proper guidance of students and the correct supervision of our class activities.

Dedication

Mr. Robert G. Weaver, advisor to the commercial and home economics section of our class, has given us patient, democratic guidance in all our undertakings. His deep intellect and excellent sense of humor will always be remembered. By thoughtful leadership he has aided in developing our individual talents to the greatest extent.

Yes, to Mr. Herr and Mr. Weaver, we dedicate this publication in the hope of recapturing some of the countless happy moments we, the members of the Class of 1951, have spent with them. We shall always remember these two sincere men whom we, as a class, consider our closest friends.

Board of Education

Mr. H. Earle Wright
President

Mr. J. Maurice Smith
Vice President

Mr. Henry R. Fenninger
Treasurer

Dr. Wilson A. Foust

Dr. John J. Sheaffer

Mr. John T. Auld

(Supervising Principal)

West Virginia University
Temple University

Mr. Auld is a true friend of both teachers and students.

During his five years at New Holland, he has drawn upon his many years of experience in the field of education to solve administrative problems and to guide students toward the full development of their talents.

Mr. Auld has given generously of his spare time in improving our school and our community.

Miss Virginia M. Hoffman

(High School Principal)
(Social Studies - Library)

Temple University
Penn State

During the years which Miss Virginia M. Hoffman has served as a member of the faculty, she has encountered many rich experiences which now enable her to face seemingly insurmountable problems with the realism, patience, and understanding required of a teacher.

In addition to her duties as librarian and high school principal, Miss Hoffman has served as advisor for the Leoninus during the past eighteen years, a task in itself, which demands the fine thoughts and helpful guidance which Miss Hoffman possesses.

Miss Hoffman's sincerity and excellent method of presenting knowledge have undoubtedly benefited all of her students.

The Faculty

Mrs. Alta Paul

(Kindergarten)

Millersville State Teachers College

Mrs. Paul is one of the new members of our teaching staff this year.

After receiving her training at Millersville State Teachers College, she taught for five years in West Earl Township.

Thereafter she conducted private kindergarten for five terms. She now has charge of New Holland's first public school kindergarten.

Miss Maria K. Bender

(Grade 1)

Millersville State Teachers College

Miss Bender has started many energetic youngsters on their school careers, among them twenty-six members of the present graduating class.

She has always shown patience in aiding the pupils to adjust themselves to the school atmosphere.

Miss Bender's many years of hard work are rewarded by the fact that one never forgets her skillful introduction to school life.

Mrs. Helene M. Weaver

(Grade 1-2)

Wyoming Seminary, Kingston
Bloomsburg State Teachers College

Mrs. Weaver has been teaching for over twenty years. After teaching for a while in a rural school, she began a private kindergarten.

She has an original talent for artwork, and she uses it to make her homeroom attractive for her pupils.

Mrs. Weaver is an active member of the Business and Professional Women's Club, of New Holland.

Miss Suie Zimmerman

(Grade 2)

Millersville State Teachers College

Reading is Miss Zimmerman's favorite pastime, although a great deal of her spare time is spent doing civic work for the community organizations to which she belongs.

Miss Zimmerman tries in every way to make her pupils find their studies interesting, and they all appreciate her sincere interest and helpfulness.

The Faculty

Mrs. Edna Overly

(Grade 3)

Millersville State Teachers College

Mrs. Overly has been a member of the elementary school faculty for several years. This year she taught third grade in the borough building. She has enjoyed teaching at this new location very much.

"Association with youth keeps one young in spirit," says Mrs. Overly. She believes that the teaching profession affords a greater opportunity for one to keep abreast with the changing times.

Mrs. Nancy Frey

(Grades 3-4)

Millersville State Teachers College

Mrs. Frey is a new teacher in our midst, as this is her first year at New Holland. She has charge of the combined third and fourth grade at the Borough Building. Giving her reason for teaching, she says, "I like children at that age level, and find there is never a dull moment."

She enjoys studying piano and is organist and choir director in her church.

Miss Mary A. Harsh

(Grade 4)

Millersville State Teachers College

As an elementary school instructor, Miss Mary A. Harsh has presented her pupils with an educational background that has served as a strong foundation for additional knowledge.

Experience obtained through years of teaching, has enabled Miss Harsh to give practical instruction to her students. Through the tolerant, patient efforts which Miss Harsh employs in guiding her classes, all of her students have certainly benefited from her teaching.

Mrs. Anna S. Diller

(Grade 5)

Millersville State Teachers College

Mrs. Anna Diller, our fifth grade teacher, claims she enjoys teaching that particular age group because those students are at a very interesting age. She believes that without departmental work, she can better keep in close contact with the problems of her pupils.

Her hobbies include flower gardening, which she enjoys throughout the year. Mrs. Diller also enjoys water color and Pennsylvania Dutch painting.

The Faculty

Mr. Sigurd Sundberg

(Grade 5-6)

Muhlenberg College
Kutztown State Teachers College

Mr. Sundberg is a new addition to the elementary teaching staff.

He loves to have fun, and he can frequently be seen participating in games with his students.

His cordial manner has won him the respect of all his pupils.

Miss Helen B. Fenninger

(Grade 6)

Millersville State Teachers College

Miss Fenninger will long be remembered by many students as one of their favorite teachers. She has faithfully taught the sixth grade for many years. Before coming to New Holland, Miss Fenninger taught at a rural school in Earl Township.

In her spare time she enjoys flowers and artwork. Her favorite artistic subject is Pennsylvania Dutch designs.

Mr. Roy W. Brandau

(Commercial)

Bloomsburg State Teachers College
University of Paris, France

Mr. Brandau, whose main interest is teaching, has served very capably as a faculty member for the past two years. His favorite sport is fishing. During the past summer he served as director of the Community Recreation Program.

Mr. Brandau is always smartly dressed, and his pleasant, courteous manner has won him the admiration of everyone.

Mr. J. Kenneth Herr

(Industrial Arts)

Millersville State Teachers College

Mr. Herr, homeroom advisor for Grade 12-A, is well-liked by all students. He is admired for his sincerity and cordiality.

With his coaching, New Holland has developed more than one championship basketball team.

In all that he does, Mr. Herr is truly considered a gentleman among students.

The Faculty

Mrs. Miriam S. Kneller

(Health and Physical Education)

East Stroudsburg State Teachers College

"Now, let's get in there and win!"

Yes, that's what the girls frequently hear Mrs. Kneller saying, as she has been the coach of the girls' basketball and hockey teams for the past two years.

Mrs. Kneller also conducts all girls' physical education classes.

Miss Vivian Miller

(Home Ecomonics Department)

Albright College

Much of Miss Miller's time is spent in teaching girls how to cook and sew, as she is our home economics supervisor.

She also has charge of planning the meals to be served in the school cafeteria.

During her three years with us, Miss Miller has contributed much to the school program.

Miss Gloria Piersol

(Art)

Kutztown State Teachers College

Miss Piersol is a graduate of Kutztown State Teachers College, having majored in art while at that school.

This is her third year in the teaching profession. Her first year was spent at Demer, Pennsylvania, and her second year at Ocean City, New Jersey.

Although she has been with us only one year, her proficiency in art has been appreciated by all.

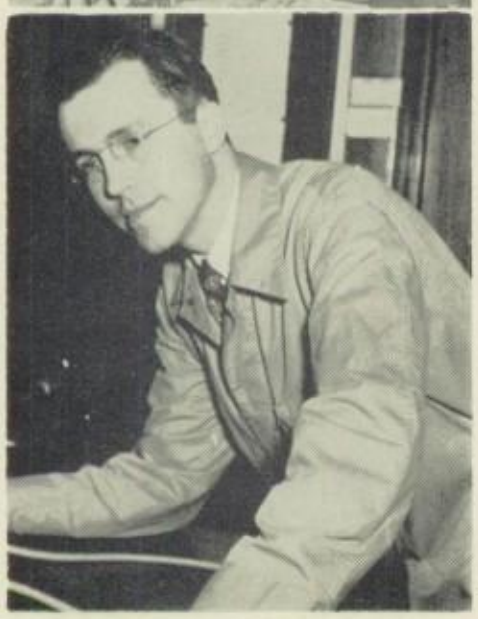

Mr. Robert P. Simon

(Science)

Penn State

Mr. Simon is a very busy faculty member. In addition to teaching the natural sciences, he teaches algebra and has charge of the athletic managers, film staff, and science club.

Outside of school, he takes a very active part in Boy Scout work. He serves as Scoutmaster of the local Troop.

Mr. Simon has done much to improve our school during his years with us.

The Faculty

Mr. Richard Stockton

(Health and Physical Education)

Temple University

Mr. Stockton came to New Holland from Temple University this year, to teach boys' health and physical education.

His main interests are dancing, swimming and diving, tumbling, and most other sports.

Mr. Stockton heads the school patrol and coaches the Junior High basketball team.

Mr. William K. Swackhamer

(Music)

West Chester State Teachers College

Mr. Swackhamer is New Holland High's talented music supervisor. A graduate of West Chester State Teachers College, he majored in music.

During his three consecutive years with us, Mr. Swackhamer has shown to everyone a cordial manner and love of music.

Miss Elizabeth M. Troxell

(Mathematics)

Gettysburg College
Penn State

Miss Troxell teaches mathematics in our high school, and she says math has always been her favorite subject.

As faculty advisor to the Student Council, Tri-Hi-Y, and Cheerleading, she has proven to be a true friend to all the students.

Her hobby is bowling, but she enjoys all sports. Miss Troxell can always be seen serving as scorekeeper at high school basketball games.

Mr. Robert G. Weaver

(English)

Duke University
Harvard University

Mr. Weaver is known for his excellent sense of humor both in and out of the classroom.

He has done an excellent job of coaching the Senior Plays which have been presented during his stay here.

Mr. Weaver understands people. His English classes develop in students the ability to think for themselves.

The Faculty

Mrs. Caroline L. Weber

(English, History, Geography)

Dickinson College
University of Pittsburgh

Mrs. Weber is a very proficient English, history, and geography teacher in our junior high school.

A graduate of Dickinson College and the University of Pittsburgh, she is considered a very able faculty member.

Her splendid achievements in guidance and instruction are a credit to her teaching ability.

Miss Ruth A. Witman

(Languages)

Temple University
Lebanon Valley College

Miss Witman is not a new faculty member to us, for she has been teaching here for a number of years.

In addition to teaching languages, she is faculty advisor to the editorial staff of our school newspaper.

All the students appreciate the many things she has done for our school.

MRS. ANNA FRANKHOUSER
Cafeteria

MRS. FRANK RITEAU
Nurse

MRS. LYDIA GRANT
Cafeteria

The School Staff

MR. CLARENCE WEAVER
Custodian

MR. JOHN H. MARTIN
Secretary

Leoninus Staffs . . .

EDITORIAL STAFF

Back Row (left to right): Lee Miller, Associate Editor, Wilson Foust, Editor, Miss Virginia Hoffman, Advisor, Ted Sheaffer, Photographer. Seated: Dolores Boyer, Art Editor, Helen Hertzler, Faye Gunzenhauser, Mary Margaret Shontz, Shirley Kilhefner, Betty Jean Snyder, Virginia Jenkins, Shirley Burkhart.

BUSINESS STAFF

Back Row (left to right): Raymond Zimmerman, Harry Shaub, Evan Good, Frank Ludwig, Arden Sheaffer, Linford Good, Ethel Martin, John Bair, Shirley Gordon, Earl Musser, Arthur Weaver, Shirley Fink, Harriet Ewell, Marian Snavely, Susan Weaver, Thelma Palmer, Shirley Ruoss, Connie Stone. Seated: Mr. Roy Brandau, Advisor, Ruth Collins, Peggy Keenan, Shirley Fletcher, Margaret Franke, Business Manager.

SENIORS

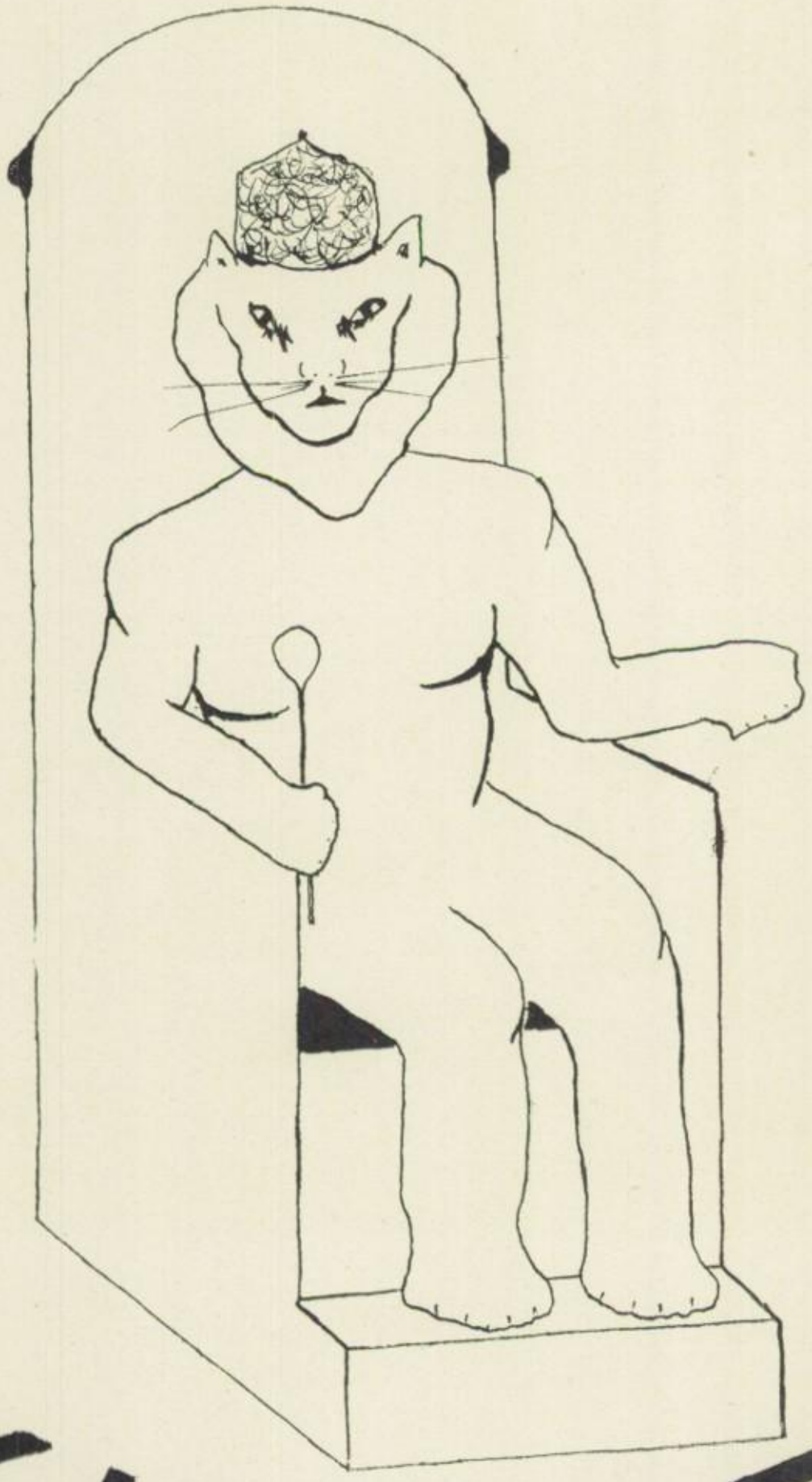

KING LEO

SPOTLIGHT ON SENIORS

CLASS OFFICERS

PRESIDENT	DONALD WEAVER
VICE PRESIDENT	TED SHEAFFER
SECRETARY	CHARLOTTE DEVERE
TREASURER	HAROLD HESS

MOTTO: "MULTITUDES IN THE VALLEY OF DECISION"

CLASS COLORS: ROYAL BLUE AND WHITE

CLASS FLOWER: WHITE ROSE

John Robert Bair

April 7, 1933 "Johnny"

Leoninus Business Staff (4); Baseball (1,2,3,4); Basketball (3,4); Soccer (4).

"Johnny is East Earl's contribution to our class. This fair lad has made many friends during his years with us.

His jovial manner, constant readiness to aid others, and endless vigor have contributed to his popularity with all his associates.

Many of John's spare hours are spent playing baseball or basketball. He has been a valuable pitcher on the high school varsity baseball team for the past four years.

In the evening after school he can frequently be seen doing his share of the chores on the family farm.

John's post-graduation plans are indefinite at present, but he might possibly enter the armed forces.

The Seniors

Ray Donald Bair

February 26, 1933 "Ray"

Basketball (1,3,4); Tennis (2,3,4); Class Vice President (3); T. C. N. Editorial Staff (2).

See that fellow passing everyone else on the outside of the skating rink? That's Ray enjoying his favorite pastime . . . roller skating.

Ray is one of the twenty-six Seniors who have been with us all twelve years of our school career. Althought he is a good student in all his studies, English is his favorite school subject.

He has taken an active part in many phases of the school activities program.

Working after school at Trimmer's Store gives Ray little spare time. However, he usually manages to make provision in his busy schedule for sports, his favorites being swimming, tennis, and roller skating.

Although he has not yet made definite plans, Ray would like to attend a barber school following graduation.

Lee Harsh Baxter

February 20, 1934 "Lee"

Salisbury: Class Treasurer (1); Baseball (1,2,3); Band (1,2,3); Senior Chorus (3); Senior Play (3). New Holland: Band (4).

Lee joined our class in his twelfth year, having been one of the members who came from Salisbury.

His love of fun and good humor has made him well-liked during his year with us.

He is a great lover of sports, especially baseball. During his three years at Salisbury, he was pitcher on the baseball team.

For the past four years Lee has been a member of the school band.

Lee's plans for the future are uncertain, but we feel sure that nothing but the best is in store for such a grand fellow.

The Seniors

Dolores Audrey Boyer

August 24, 1933 "Dolores"

Manager, Hockey and Basketball (2,3,4); Senior Play Cast (4); Leoninus Editorial Staff (4); Band (1,2,3,4); Leoninus Art Editor (4).

"I won't! I won't! I Won't!" Do you recall who shouted those words in the Senior Play? Yes, it was Dolores doing an expert portrayal of little "Gracie".

Dolores is rather interested in the field of art. Music also captures the fancy of this charming little gal. She was featured as a soprano soloist in last year's Christmas Carol Service, and she has been a member of the Band for the past four years.

She has served for three years as manager of the girls' hockey team and the girls' basketball team.

To become an elementary school teacher is Dolores' ambition. In order to realize this goal she intends to enter West Chester State Teachers College after graduation.

Shirley Burkhart

December 30, 1933 "Pinky"

Senior Chorus (1,2,3,4); Basketball (3,4); Patrol (3,4); Leoninus Editorial Staff (4).

Shirley has been with us for four years, having come to New Holland from Center School, where she received the first eight years of her education.

Hear that laughter? It's "Pinky". This blonde is known for her cheerful disposition.

When not in school, she can often be seen at "Shep's" Restaurant where she works as a waitress.

As evidence of her musical ability, Shirley has been a member of the Senior Chorus throughout her high school days.

Concerning the future, her plans are indefinite.

The Seniors

Ruth Elizabeth Collins

May 28, 1931 "Ruthie"

Patrol (1,2,3,4); Basketball (1,3,4); T.C.N. Business Staff (3,4); Band (1,2); Hockey (3,4); Leoninus Business Staff (4); Tri-Hi-Y (4).

This tall brunette is one of our major contributions to girls' sports. "Ruthie" always exhibits vim and vigor as she aids the hockey or basketball team in scoring another victory.

She has always been an industrious student and a popular classmate.

Bowling is one of the several hobbies she pursues. Indeed she usually tallies a fairly high score in this sport.

"Ruthie" enjoys the many happy hours spent with her pals.

Although she has many aspirations for the future, she has not decided upon a definite vocation.

Kitty Ann DeHaven

November 13, 1933 "Kitty"

Salisbury: Senior Play (3); Senior Chorus (1,2).

"Kitty" is a " '51er" from Salisbury, having become part of our group in the twelfth grade.

This quiet lass enjoys reading novels as a pastime. Also, since she has taken piano lessons for nearly five years, she is a rather accomplished pianist.

A commercial student, "Kitty" considers bookkeeping her favorite subject.

At Salisbury, she was active in the Senior Play and the Senior Chorus.

Following graduation, she would like to attend college in order to get an office job in later years.

We wish you, "Kitty", a very happy future.

The Seniors

Charlotte June DeVere

April 9, 1933 "Charlotte"

Basketball (3); Hockey (1,2,3,4); Cheerleading (2,3,4); Class Secretary (4); Christmas Solo (4); Band (1,2,3,4); Student Council (3).

Charlotte is gifted with talent, poise, and a pleasant personality. She joined our class in the third grade from Detroit, Michigan.

This girl is very active in many phases of school life. She has contributed much time and effort to the hockey and girls' basketball teams.

She has displayed her musical talent by playing the clarinet and the piano. Charlotte sang the Christmas solo in last year's carol service.

If you visit the basketball games you will see her leading the cheers for the "Huskies".

After graduation, Charlotte would like to become a nurse. Having already had some experience in this field, she is better prepared for her training.

Barry Eugene Eitnier

June 14, 1933 "Eitnier"

Basketball (1,2,3,4); Soccer (1,2,3,4); Film Staff (1,2,3,4); Chef Club (4).

Barry is one of the twenty-six students of our class who began his school days in Miss Bender's first grade.

Having chosen basketball as his favorite sport he has played that game throughout his high school career. He was on the Junior High squad in ninth grade. The next two years found him playing on the junior varsity team. The varsity received this energetic guard during our senior year.

"Eitnier" has also been a member of the Film Staff. Whenever movies are shown, he is behind the projector with a capable hand.

Although his future plans are indefinite, he is considering entering the armed forces.

The Seniors

Harriet Elizabeth Ewell

August 30, 1933 "Harriet"

Senior Chorus (1,3,4); Basketball (3,4); Class Secretary (3); Patrol (3,4); Leoninus Business Staff (4).

With a pencil in one hand and a notebook in the other, "Harriet" has acted as the secretary for the Senior class and the School Patrol in her Junior and Senior years. Entering the Class of '51 from Blue Ball four years ago, this lass brought with her a package of personality, dependability and initiative all wrapped up, until recently, in a familiar dark blue 1946 Pontiac.

In the Junior and Senior years, "Harriet" added to her interest in sports by playing on the girls' basketball team. "Harriet" also enjoys the fine arts as shown from the fact that while a Freshman, Junior and Senior, she was a member of the Senior Chorus.

Although uncertain about her future, "Harriet" expressed the desire to act as a secretary for a business firm. We know that she will be an asset to any concern she serves.

Shirley Grace Fink

February 26, 1934 "Shirley"

Senior Chorus (1,2,3); Senior Play Business Staff (4); Leoninus Business Staff (4).

Shirley is well-liked by all who know her, and she is considered a diligent student. She joined our group in ninth grade as a newcomer from Churchtown.

In addition to her many activities, which include membership in the Senior Chorus, Shirley enjoys playing baseball, which is her favorite sport.

She is calm and courteous at all times. These and other favorable characteristics are immense assets in all her endeavors.

After graduation Shirley would like to become a nurse. Her capabilities are many for this humane occupation.

We wish her continued happiness and prosperity.

The Seniors

Shirley Ann Fletcher

January 24, 1933 "Fletch"

Patrol (4); Tri-Hi-Y (4).

"Brighten the Corner Where You Are" seems to be "Fletch's" motto. No matter how complicated life becomes, Shirley is always ready with a cheerful remark.

Having entered New Holland High as a freshman from Beartown, she has spent four years with us, constantly making new friends. Shirley's spare time is spent "just having fun".

After graduation, "Fletch" plans to get a secretarial position in a business office. Her commercial training has ably prepared her for the business world.

Regardless of her chosen vocation, we are certain that Shirlty will always be as well-liked in later years as she has been while a member of our class.

Wilson Arbogast Foust, Jr.

February 8, 1933 "Arby"

Patrol (1,2,3,4); Student Council (1,2,3); Sports Manager (2); T.C.N. Editorial Staff (2,3,4); Quill and Scroll (3,4); Leoninus Editorial Staff (4); Patrol President (3); Patrol Captain (4); T.C.N. Editor (4); Leoninus Editor (4); Quill and Scroll President (4); Patrol Vice President (4).

"Where is your T.C.N. article?" is one of "Arby's" most uttered phrases. As editor-in-chief of the T.C.N., he has spent many laborious hours working on our school newspaper.

His dependability, initiative, courteous manner, and cooperativeness have won him many friends.

As a member of the School Patrol, he has held various offices.

Journalism predominates in "Arby's" future plans. He plans to attend college and major in that field. We know that his writing ability will assure him proper recognition in the newspaper world.

We wish you, "Arby", a happy and prosperous future.

The Seniors

Margaret Alice Franke

August 16, 1933 "Marge"

Patrol (1,2,3,4); Leoninus Business Staff (4); Senior Play Cast (4).

"Lawd save us! Lawd save us!" Yes, that was "Marge" ably portraying "Begonia", the colored maid, in the Senior Play.

Margaret joined us in our senior year from a New York City school.

This lively lass has varied interests. She thoroughly enjoys singing, and is a member of the soprano section of the Senior Chorus. Her favorite sports are swimming and skating.

"Marge" spends many spare hours listening to classical recorded music.

Her future plans are uncertain, but Margaret will probably enter the business world after graduation.

Paul Edward Futer, Jr.

December 1, 1932 "Paul"

T. C. N. Business Staff (2,3,4).

Paul has been a member of our class for almost eleven years, having joined us in the latter part of his second school year.

He has proven to be a very capable person and he is always ready to do anything asked of him.

Paul is a rather active member of the Town Clock News Business Staff. He has been advertising manager of that publication for the past two years.

His favorite pastimes are hunting and fishing. Nothing proves more enjoyable to him than a bountiful catch of game or a lucky day with rod and reel.

Paul's plans for after graduation are indefinite but we know he will be an able and useful citizen, regardless of what occupation he chooses.

The Seniors

Lula Joanne Gehman

September 23, 1933 "Lulu"

Band (1,2,3); Senior Chorus (1,2,3); Patrol (1,2, 3,4); Patrol Lieutenant (3,4).

"Where's your patrol armband?" Yes, that's Joanne checking up on the patrol members. Having faithfully served this organization since ninth grade, she was appointed Corridor Lieutenant of the School Patrol this year.

Music is one of Joanne's main interests. She has been in the School Band and Senior Chorus for three years, and she has taken piano lessons since she was eight years old. This talented lass was nominated to represent our school at both County Band and County Chorus in previous years.

Typing is her favorite school subject and she intends to get a job after graduation in which she does office work.

With your jovial personality and charming manner, Joanne, you'll undoubtedly be happy and prosperous in any occupation you choose to follow.

Lucy Marea Getz

March 13, 1932 "Getzie"

Patrol (4); Cafeteria (4).

Lucy joined our class four years ago as a freshman from Voganville.

She enjoys good humor. In fact, she is a jovial addition to any group. "Getzie" has made many friends while in our school.

Because she is majoring in home economics, she will certainly make an efficient housewife in future years. As part of her home economics training, Lucy frequently lends a hand at noon in the cafeteria.

Her hobbies are knitting and reading. She enjoys these pastimes very much.

"Getzie" aspires to become a beautician after graduation. We know she will be an industrious addition to that field of endeavor.

The Seniors

Betty Jean Good

October 2, 1933 "Betty"

Hockey (1,2); Band (1,2,3); Cheerleading (2).

During her twelve years at New Holland High School, "Betty" has taken an active part in the school program. She took the college preparatory course until her senior year, when she decided to study typing and shorthand.

"Betty" has been working in her spare time as a telephone operator for the Enterprise Telephone Company.

After graduation, she is considering attending Lancaster Business College, in order to get a job in the business world.

We know that "Betty's" cordial personality and cheerful disposition will be important assets in any occupation.

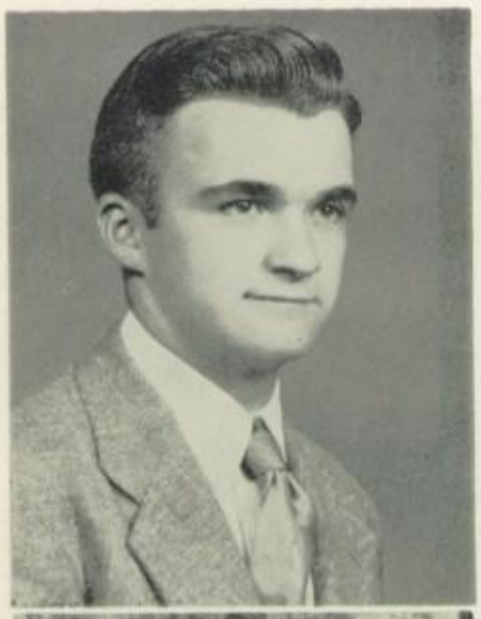

Evan Good Good

September 4, 1933 "Nubin"

Baseball (3,4); Leoninus Business Staff (4).

Evan joined our class in ninth grade. Every morning he drives to school from Fivepointville.

His interests cover several different types of activities.

Among sports, baseball and hunting are his favorites. He is also interested in science and chemistry. Being a member of the Science Club, he is able to learn much more about the subject than he could otherwise.

Although "Nubin" is one of the more reserved members of our class, he has proved himself a congenial and pleasing friend to all.

Evan is not entirely certain of his post-graduation plans, but we know he will be a valuable addition to any vocation.

The Seniors

Linford Clayton Good

July 4, 1932 "Lyn"

Soccer (3,4); Baseball (3,4); Leoninus Business Staff (4).

"Lyn" came to our class in ninth grade from Bowmansville. This blond, stocky-built lad has chosen baseball his favorite sport. He has been on the high school team and during the past two summers has played for the Bowmansville Junior League.

"Lyn" also enjoys hunting and skating. He does a great deal of both ice-skating and roller-skating. Most of his spare time is spent working on his car, which he likes to keep in the best of condition.

After graduation "Lyn" plans to work for his father, who has a trucking business. During the past winter he has been working at the Howard Johnson's Restaurant, near Bowmansville.

Shirley Patricia Gordon

April 14, 1933 "Gordon"

Leoninus Business Staff (4); Senior Play Business Staff (4).

This academic student joined the Senior class four years ago when she began her high school education at New Holland. Each morning during the past four years, "Gordon" has walked two miles from her home near Churchtown, boarded a bus and rode the remaining distance to New Holland in order to attend classes.

Shirley has taken an active part in many class and school functions during her high school career and this year she served on the business staffs of the Senior Play, and the Leoninus. Outside of school, "Gordon's" chief pastimes include reading and driving.

Upon graduation, Shirley intends to continue her education and begin training at the Reading Hospital in order to become a nurse. Shirley, your classmates know you will be an asset to any profession you choose to undertake.

The Seniors

Robert Lewis Gribble

November 17, 1933 "Bob"

Soccer (1,2,3,4); Basketball (1,2,3,4); Baseball (1,2,3,4); Sports Manager (1).

"Bob" is a school athlete having successfully performed his chores on the soccer, basketball, and baseball teams for the past four years.

His good sense of humor has immeasurably lightened our day-to-day duties. A jovial personality has contributed much to his wide popularity among all his associates.

"Bob's" cordial manner will aid him immensely throughout life in any occupation.

Although his future vocational plans are indefinite, "Bob" plans to move back to his home state of Tennessee following graduation.

We wish continued happiness to a swell fellow.

Faye Dolores Gunzenhauser

January 19, 1934 "Gunzie"

Senior Chorus (1,2,3); Basketball (2); Patrol (2, 3,4); T.C.N. Editorial Staff (3,4); Student Council Alternate (3,4); Leoninus Editorial Staff (4); Senior Play Cast (4).

Faye is one of our out-of-town commuters. She joined our class in its freshman year. During her four years with us, she has shown a jovial sense of humor and a cheerful personality.

She made a hit as "Marilee", the girl with a "cunning baby talk", in the Senior Play.

She may frequently be seen driving about town in a white Ford with her "gang", or back at "Shep's" Restaurant having a good time.

Faye has nothing definite in mind for the future. She is considering college, or she might turn to marriage.

We know that "Gunzie's" cheerful manner will guide her through any difficulties in whatever field of endeavor she chooses.

Helen Mae Hertzler

May 16, 1934 "Helen"

Leoninus Editorial Staff (4); Student Librarian (3,4).

Helen joined our class as a freshman from Fetterville, and she was spent four pleasant years with us.

Although this lassie is one of the quieter students, she won instant popularity with classmates and teachers.

She is usually found in the library, for she has been our faithful librarian for two consecutive years.

Reading books is one of Helen's favorite pastimes. A good novel always proves interesting to her.

Her future will undoubtedly include a college education in the field of elementary teaching.

With your pleasant manner and valuable faculty for making friends, Helen, we are wishing you all the luck in the world.

Harold Mann Hess

May 31, 1933 "Bud"

Chappaqua, New York: Senior Chorus (1,2); Class Treasurer (1,2). New Holland: T.C.N. Editorial Staff (3,4); Band (4); Student Council (4); Senior Chorus (3,4); Class Treasurer (3,4).

Harold is one of the quieter members of our class.

For the past two years he has been our very capable class treasurer.

Also, few of us will forget his "fit" scene in the Senior Play, in which he played the part of "Bob".

"Bud" has many interests. He began playing the saxophone last summer, and is already a member of the school band. He also possesses an excellent bass voice, which he puts to good use in the Senior Chorus.

For eight years he has been very interested in weather forecasting. In fact, he is often consulted by his associates for weather predictions.

After graduation he would like to study meteorology at Pennsylvania State College in order to become a professional weatherman.

The Seniors

Jay Marlin Hillard

November 27, 1933 "Jack"

Soccer (3,4).

"Jack" came to New Holland as a freshman in 1947, after completing eight years of schooling at Greenbank.

If there is laughter in the classroom when everyone else is quiet, you can be sure it is Jack just catching on to the latest joke.

His favorite pastime is hunting . . . especially deer hunting.

"Jack" has shown his athletic ability by playing on the soccer team for the past two years.

His main ambition is to be a carpenter. He is planning to enter Stevens Trade School next fall in order to take up this work.

We certainly feel sure, "Jack", that you will be of great service in that vocation.

James Warren Houck

December 26, 1933 "Jim"

T.C.N. Editorial Staff (1,2); Band (1,2,3,4); Senior Chorus (1,2,3,4); Soccer (1,2,4); Basketball (1,3,4).

"Jim" has been a faithful member of the Class of '51 ever since first grade. His jovial personality and sincere interest in others have won him many friends.

Although his interests center mainly in the realm of sports, he is also very musically inclined. "Jim" has proven his athletic ability in both basketball and soccer, having played on those squads for three years. He has also played a trombone in the school band and sung in the Senior Chorus during his entire high school career.

After graduation "Jim" plans to work in a local industry and then join the navy. We feel sure that he will prosper in any field he chooses.

The Seniors

Lillian Virginia Jenkins

March 5, 1933 "Ginny"

Senior Chorus (1,2,3); Leoninus Editorial Staff (4); Senior Play Business Staff (4).

"Ginny", our red-haired miss, was an addition to our class from Lewistown, having joined us in fifth grade. She has shown her cooperativeness by always lending a helping hand to others.

Whenever there is laughter, "Ginny" is quite possibly there, joining in the fun. She is popular with all her classmates.

She considers her job so enjoyable as to be her hobby. Yes, being a telephone operator may be rather exacting at times, but it's a lot of fun.

After her school days are finished, her ambition is to become a long-distance telephone operator.

Good luck, "Ginny"!

Margaret Ann Keenan

April 4, 1933 "Peg"

Senior Chorus (1,2,3,4); Band (1,2,3,4); Patrol (3,4); Basketball (3,4); Leoninus Business Staff (4).

"Peg" became a member of the Class of '51 in the ninth grade. She is a native of Goodville, and her cheerful manner has won her many friends in New Holland High.

She is truly one of the class musicians, being a capable pianist, and also a talented alto member of the Senior Chorus.

Basketball is "Peg's" favorite sport. She played on the girls' basketball team for two years, and also enjoys attending all varsity games. Baseball also holds her interest.

"Peggy" has served on the Corridor Patrol for two years.

After graduation she intends to enter the business world as an office worker. With her ability, we know "Peg" will attain all her goals.

The Seniors

Shirley Anne Kilhefner

April 1, 1933 "Shirl"

T.C.N. Editorial Staff (1,2,3,4); Hockey (1,2,3,4); Senior Play Cast (4); Leoninus Editorial Staff (4); Student Council (3,4); Quill and Scroll (3,4); Patrol (3,4); Basketball (3,4); T.C.N. Associate Editor (4).

"Shirl" is one of our more popular, ambitious classmates. She takes advantage of the opportunities offered by the school by participating in all the activities she possibly can.

She is very sports-minded, having played on the girls' basketball and hockey teams. As "Mrs. Agnes Martin" in our Senior Play, she displayed a considerable amount of dramatic ability.

She has worked on the Town Clock News Editorial Staff throughout her high school days, and in her senior year became an Associate Editor.

"Shirl" has a cheerful personality which has contributed to her popularity with everyone she knows. She hasn't any definite plans for the future, but her decision concerning later years will undoubtedly be a wise one.

William Theodore Kurtz

September 27, 1933 "Ted"

Sports Manager (1); Band (2,3); Chef Club (4).

"Ted" started school in our Alma Mater in first grade, and he has been with us ever since.

His favorite subject is industrial art. Whenever anyone is looking for this quiet lad, he can usually be found in the school shop. He is especially interested in wood work.

Roller skating is his favorite sport. He has been following this pastime for four years and enjoys it just as much as ever. Much of his spare time is spent at Rocky Springs Skating Rink.

"Ted" has been a Boy Scout since his Junior High School days. The phases of scouting which interest him most are hiking and camping.

We wish him a very happy and prosperous future.

The Seniors

John Raymond Lahet

July 16, 1933 "John"

Band (1,2,3,4)

Whenever you hear the school band playing a rousing march, you can be sure that John is providing the drum accompaniment.

He has been beating those drums for the past seven years, and he devotes a planned amount of time each day to practicing.

John joined our class in the eleventh grade from Kulpmont, Pennsylvania, and he has since then shown his many abilities.

As a pastime, John enjoys hunting, but he also takes a great interest in chemistry and mathematics.

His plans for after graduation are indefinite, but with his ability we feel John will do quite well in any occupation he may choose.

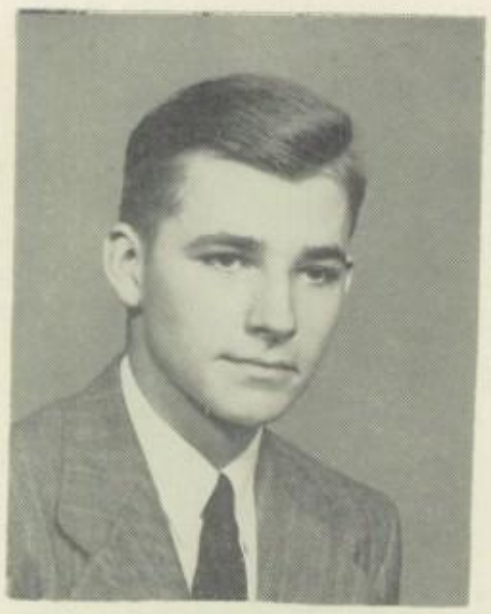

Frank Jacob Ludwig

March 2, 1933 "Frank"

Soccer (4); Yearbook Business Staff (4).

Five long years ago Frank made his first appearance in the halls of our Alma Mater, bringing with him a sense of humor which will long be remembered by the members of the Class of 1951. As a commercial student, Frank has proven himself to be a versatile, energetic worker. As a farmer, Frank has shown his love for the good earth. As a humorist, he has displayed his pleasing personality, which has made him a companion to his classmates.

Although Frank has been busy helping at home with farm work, he managed to create time during his high school days in order to participate in many school and class activities. Frank's interest in sports was displayed when he served as goalie for the soccer squad in his Senior year.

After graduation, Frank plans to continue his present work in the field of farming. "Bona Fortune!" Frank . . . we know you will be an asset to your vocation.

The Seniors

Ethel Martin

April 11, 1933 "Ethel"

Leoninus Business Staff (4); Tri-Hi-Y (4); Cafeteria (4).

A native "Goodvillian", Ethel has contributed a cheerful note to our class, and she has shown herself to be an efficient commercial student.

After spending her pre-high school days in Goodville, she joined us " '51'ers" in grade nine, and in the ensuing years we have associated her character with the pleasant trait of sociable domesticity.

During her senior year, in addition to other activities, she diligently performed her duties as a student helper on the school cafeteria staff.

We feel certain that Ethel will be as favorable an asset to the business world as she has been to our school in the too brief span of years she has been a part of it.

Lee Ray Miller

September 22, 1933 "Lee"

Patrol (1); Senior Play Cast (4); Leoninus Editorial Staff (4); School Treasurer (4); Leoninus Associate Editor (4).

Lee has been an honor student ever since he started school in Miss Bender's first grade. During his twelve years as a member of the Class of '51 he has taken an active part in the school program.

As "Mr. Henry Turner" in the Senior Play, he did a fine job of portraying a middle-aged businessman.

He was elected by the Leoninus Editorial Staff to become a co-editor of that publication.

This quiet, industrious lad is often found in the school office, where he serves as School Treasurer. In this capacity he has proven to be an efficient worker.

Lee's plans for the future are not definite, but he will probably continue his education in college. We are sure that with his capabilities Lee will have no serious difficulties in later years.

The Seniors

Joanne Elizabeth Mohancik

March 22, 1933 "Boots"

Band (1,2,3); Senior Chorus (1,2,3); T.C.N. Editorial Staff (2,3,4); Cheerleading (1,2); Quill and Scroll (3,4); T.C.N. Associate Editor (4).

"Boots" is one of the few " '51'ers" who entered New Holland as a first grader. Since then she has been a valuable member of our class.

Joanne's interests are many. She enjoys writing short stories in hopes of having them published. A good book holds her attention.

Joanne has not decided about her plans for the future. Perhaps a secretarial position or even "that little red bungalow" will be her goal.

We're wishing you good luck, "Boots".

Earl James Musser

December 13, 1933 "Earl"

Soccer (4).

This quiet lad from Bowmansville has many interests. He came to New Holland High from Center School in the ninth grade.

Earl likes to spend as much time as possible hunting. Dogs also take up part of his time. His cocker spaniel often accompanies him on hunting trips.

Football, baseball, swimming, and painting are his other hobbies.

During the summer months and on Saturdays during the school year, Earl can be found working at the A. R. Sensenig Garage, in New Holland.

Although he has no definite plans for the future, he is certain to be suited to any field of endeavor he chooses.

The Seniors

Thelma Jane Palmer

December 12, 1932 "Thelma"

Tri-Hi-Y (4); Patrol (4); Leoninus Business Staff (4); Tri-Hi-Y Treasurer (4).

Thelma, who is a resident of Beartown, joined our class in her freshman year.

She has always been well liked by everyone, and noted for her pleasing personality.

She has shown her ability in school activities by being the treasurer of the Tri-Hi-Y Club during the past year. As a pastime, Thelma enjoys reading. A good novel proves entertaining.

After each school day and during vacations, Thelma can be seen working at Kronmeyer's.

After graduation she plans to enter Susquehanna University to continue her commercial work. Having taken the commercial course while at New Holland, she is certainly prepared for her future business training.

Carol Jean Ranck

January 25, 1934 "Carol"

Salisbury: Senior Chorus (1,2,3); Senior Play (3). New Holland: Senior Chorus (4).

The senior class acquired one of its more energetic and enthusiastic members when Coral joined us from Salisbury.

Carol likes sports, especially baseball, and she can usually be seen at games cheering with all her might.

She also enjoys singing. Carol has been in choral groups during all four years of high school, and vocal lessons also take up part of her spare time.

"Full of fun and always ready for a good laugh" fully describes this lively little miss.

She hopes to enter West Chester State Teachers College, and make elementary teaching her career. With her pleasant, jolly nature and great enthusiasm for everything, Carol will undoubtedly make a good instructor.

Shirley Donelle Ruoss

October 7, 1933 "Don"

Class Secretary (2); Patrol (3,4); Tri-Hi-Y (4); Leoninus Business Staff (4); Tri-Hi-Y Vice President (4).

This dusty-haired blonde is very quiet and reserved, but she is very popular with everyone.

When called upon by a teacher, you can be certain Shirley will answer correctly. She is ready to lend a helping hand whenever it is needed.

"Don" has proven her ability by being elected vice president of the Tri-Hi-Y Club. For the past two years she has occupied her patrol post very faithfully.

Shirley loves to read books very much. In fact, most of her spare time is spent in reading.

After graduation, "Don" plans to enter the employ of a New Holland business office.

Llewellyn Roy Schnader

September 7, 1933 "Lewie"

Soccer Club (2,3,4); Chef Club (4).

"Lewie" is one of the original members of our class. Since those first few days of school life, he has been one of the most fun-provoking students in the Class of '51.

He has a willingness to work, and he never fails to "pitch in" when there is a job to be finished.

Llewellyn plays a great game of soccer which is his favorite sport.

Yes, the old adage, "There's never a dull moment" surely holds true when this fellow is around.

As for future plans, he is a little uncertain. After a few months he may join his brother in the navy.

Harry Lloyd Shaub

December 17, 1932 "Shaubie"

Soccer (2,3,4); Basketball (1,2,3,4); Patrol (1,2); Baseball (3,4); Leoninus Business Staff (4).

Harry has been a member of our class ever since first grade. His main interest is sports, basketball being his favorite. He has also been very active in soccer and baseball.

"Shaubie" lives in Groffdale, and he drives to school every day in his Ford. His friendly personality makes him a favorite among his classmates.

"Shaubie" hasn't made up his mind yet as to whether he wants to become an auto mechanic, or follow his father's footsteps and become a lineman.

No matter what occupation you choose, Harry, we feel sure that you will have an interesting future.

Arden Roy Sheaffer

August 28, 1933 "Will"

Patrol (1,2); T.C.N. Editorial Staff (4).

Arden has been a member of our class for four years. During that time he has been an active member of the Outside Patrol.

His Senior year also found him on the Editorial Staff of the Town Clock News. He has contributed many humorous poems to the school paper.

Western scenes or hunting ballads are often the themes for his poems. This fits in with his hobbies, which include horseback riding and hunting. One can often see him riding about New Holland on his favorite horse.

Concerning his plans for after graduation, "Will" is not yet certain what they will be.

The Seniors

Charles Theodore Sheaffer

May 17, 1933 "Boge"

Class Treasurer (1); Student Council (1); Patrol (2,3); T.C.N. Editorial Staff (2,3); Basketball (1,2,3,4); Class Vice President (4); Leoninus Editorial Staff (4); Senior Play Cast (4); T.C.N. Photographer (3); Leoninus Photographer (4).

No picture of the Class of '51 is complete without the photographer, Ted Sheaffer. While serving as staff photographer for the Town Clock News, in his junior year and for the yearbook, this year, Ted capably displayed his ability to work with the camera.

"Boge" is one of the twenty-six Seniors who have climbed the entire twelve rungs of the educational ladder in the New Holland Schools. Aside from photography, he has played on the maroon and grey basketball squads during the past four years. In the Senior Play, Ted very capably portrayed the part of Sammie Turner.

After graduation, Ted plans to continue his work at Groff Buick, in New Holland, where he is currently employed. We are certain that "Boge" will achieve much in any field of work after graduation.

Mary Margaret Shontz

September 26, 1933 "Mary Margaret"

Band (1,2,3,4); Hockey (2,3); Student Council (3,4); T.C.N. Editorial Staff (1,2,3,4); Quill and Scroll (3,4); Leoninus Editorial Staff (4); Student Council President (4); Student Council Treasurer (3); Quill and Scroll Vice President.

During the eight years she has been a member of our class, Mary Margaret has been a busy student and a popular person.

Her calm manner, radiant smile, and kind words for everyone have established her popularity with all her classmates.

Mary Margaret's artistic ability is evidenced by her artwork, which is one of her hobbies.

To become a school teacher is her ambition. Mastery of that profession is certain, due to her patience and interest in others.

We wish her a very prosperous career and endless happiness in the years to come.

The Seniors

Doris Jean Showalter

March 23, 1933 "Jean"

Student Council (1,2,3,4); Class Secretary (1); T.C.N. Editorial Staff (2,3,4); Senior Play Cast (4); Office Secretary (4); Quill and Scroll (3,4); Student Council Secretary (2,3).

"Jean" is the one whom everyone blames for the misspelled words on the master sheet. But it's usually not her fault, for she has always done good work in school and is tops in her studies.

She has always been a very active member of the Student Council, and is well qualified for the position of Office Secretary, which she held in her senior year.

This year the members of the senior class voted "Jean" the D.A.R. award for girls.

She is planning to enter Rider College in Trenton, New Jersey, next fall.

We're sure that with her sparkling personality, "Jean" will excel in anything she undertakes.

Charles Fred Schultz

July 25, 1933 "Chuck"

West Catholic High School of Philadelphia.

"Chuck" is a comparatively new member of our set, having come from Upper Darby near the end of our Junior year.

It didn't take him long, however, to gain the friendship of many of his classmates.

His favorite hobby is building up old jalopies, especially old Fords, of which he has two. When he doesn't have any work to do on his own car, he helps out at his father's auto body shop.

After graduation, "Chuck" would like to work on the assembly line of the New Holland Machine Company.

Well, "Chuck", we wish you a very happy future.

The Seniors

Marian Snavely

January 11, 1933 "Bath Salts"

Patrol (4); Tri-Hi-Y (4); Cafeteria (2,3,4); Leoninus Business Staff (4).

Hear that giggle? Marian is probably close at hand.

"Bath Salts", as the cafeteria girls call her, is a very cheerful gal.

Marian attended the Manheim Township School for six years. She then went to the Blue Ball school for two years, after her family moved to that nearby town. Majoring in Home Economics, Marian entered New Holland High in the ninth grade.

This popular lass has many interests, among them basketball, swimming, roller skating, reading, and photo-painting. She can frequently be found working in the school cafeteria.

Next fall, Marian would like to enter Bob Jones University, Greenville, South Carolina.

Elizabeth Jean Snyder

November 26, 1933 "Betty Jean"

T.C.N. Editorial Staff (1,2,3,4); Senior Chorus (1,2,3,4); Quill and Scroll (3,4); Leoninus Editorial Staff (4).

"Betty Jean" is one of the members of our class who have been with us for twelve years. She is one of the quieter students, but when called upon she is usually ready with the right answer.

"Betty Jean" has shown her many abilities by being on the Editorial Staff of the Town Clock News for four years, and the Editorial Staff of the 1951 Leoninus this past year.

Sports is one of her main interests, and she can always be seen at the basketball games cheering the team onward.

"Betty Jean" has no special plans for the future, but we know she will make the most of her opportunities.

The Seniors

Constance Fay Stone

August 17, 1932 "Connie"

Class Treasurer (1); Cafeteria (4); Tri-Hi-Y (4); Leoninus Business Staff (4); Tri-Hi-Y Secretary (4).

"Connie" entered our school in the ninth grade, after completing her previous education at Summitville.

This vivacious lass likes all sports, especially basketball, and she can be seen at almost every high school game. In addition to her other activities, she very capably fills the position of secretary of the Tri-Hi-Y Club.

"Connie" majors in home economics, and her favorite subject is cooking. She receives a great deal of practical experience in this field by faithfully serving on the school cafeteria staff.

After graduation, she hopes to find employment in either a jewelry or department store. "Connie's" irresistable smile and winning personality certainly assure her a bountiful future and much happiness.

Richard Lee Summers

February 2, 1934 "Dick"

Salisbury: Senior Play (3); Minstrel Show (1, 2, 3); Baseball (1,2,3); New Holland: Baseball (4).

Early every weekday "Dick" brings the students from Salisbury to school in his red Ford.

This blue-eyed blonde joined the class in the senior year, after completing the required courses at Salisbury. He has been a friendly classmate and a diligent student throughout his high school career.

"Dick" has two hobbies . . . hunting and playing baseball.

For three years he has been a member of the boys' chorus in the annual minstrel show at Salisbury. Last year he played the part of a lawyer in the Salisbury Senior Play.

After graduation "Dick" would like to become a plumber. We know he'll be valuable in any occupation.

The Seniors

George Arthur Weaver

April 10, 1933 "Art"

Soccer (1,2,3,4); Basketball (1,2,3,4); Patrol (1,2, 3,4); Student Council Alternate (2); Student Council (4); Leoninus Business Staff (4); Patrol President (4); Patrol Vice President (3); Patrol Lieutenant (4).

"Art" is one of the charter members of the senior class. He has many varied interests and hobbies. Sports take up much of his time, basketball being his favorite. "Art" played center on the varsity basketball team this year. He has also been very helpful to the soccer and tennis teams. Hunting and target shooting also interest Arthur.

He has faihfully served on the outside patrol for four years, having been a lieutenant for three years and president in his senior year.

After graduation he is planning to attend a business college in order to get an office job. Whatever Arthur decides, we know he will make the most of his abilities.

Donald Lesley Weaver

May 25, 1933 "Don"

Band (1,2,3); T.C.N. Editorial Staff (2); Basketball (1,2,3,4); Tennis (2,3); Soccer (2); Student Council (1,2,3,4); Patrol (1,2,3); Class President (1,2,3,4); Student Council Vice President (3).

"Don" is one of those fellows who are popular with everyone. He is very active in the school program. Sports are his chief interests, among them basketball, tennis, and soccer.

His ability at leadership has been shown by the fact that he has been unanimously elected president of our class for the past four years. In addition, he was vice president of the Student Council last year.

"Don" has had the privilege of being a student at N.H.H.S. ever since first grade. His plans for the future are uncertain, but this lad will undoubtedly be able to make the most of his many abilities.

Good luck, "Don".

The Seniors

Susan Weaver

February 23, 1934 "Susie"

Student Council Alternate (1); Patrol (2,3,4); Cafeteria (2,3,4); Senior Play Cast (4); Leoninus Business Staff (4).

"Susie" was a pleasant, vivacious addition to our class four years ago. She attended Union Grove School during her first eight years of formal education.

Home economics and related arts are Susan's major interests. She is one of the six girls in our class who take this course. As proof that she enjoys domestic work, she has been employed in the school cafeteria for three years.

Ice skating is "Susie's" favorite sport. She always looks forward to cold weather in order that she might enjoy that pastime. She is also an able pianist.

In our Senior Play she did a splendid job of portraying "Aunt Lydia". We wish her much happiness in the years to come.

Elva Grace Weidman

January 14, 1933 "Elva"

Glee Club (1,2,3,4); Basketball (3,4); Patrol (4); Hockey (4); Cafeteria (4).

Elva became a member of this year's graduating class four years ago when she entered ninth grade at New Holland after attending school in Blue Ball. Since that time, Elva has employed her winning personality in becoming a true friend to all.

Although she majored in the Home Ec course during her high school years, and enjoys cooking immensely, Elva acknowledged that her favorite course is gym. Further proof of her keen interest in sports comes from the fact that she played on the girls' basketball squad in her Junior and Senior years, and served as goalie for the hockey team in her Senior year.

Elva is undecided concerning her post-graduation plans, however, we feel that this lass will be of service to any vocational field she may choose to enter.

The Seniors

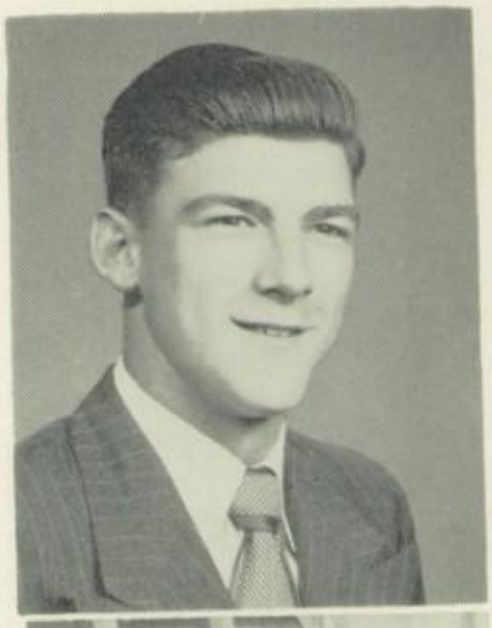

Raymond Horning Zimmerman

March 28, 1933 "Zimmie"

Patrol (2); Senior Play Cast (4); Leoninus Business Staff (4); Senior Chorus (1,2,3,4).

This fellow enjoys a good laugh, and has an alert humor vocabulary. Yes, "Zimmie" has added a note of pleasure to many a dull moment during his years with us.

He is rather musically inclined, as he has been a competent member of the bass section of the Senior Chorus for the past four years.

In our Senior Play, he ably portrayed the part of "Nicodemus."

Raymond has no doubts about the future. He's going to become a carpenter, and that's certain. The building trade is undoubtedly going to gain a valuable asset with "Zimmie's" entry into that field.

Class History

By Wilson A. Foust, Jr.

Fifty-six members of the Class of 1951 have walked the halls of our Alma Mater for their last one hundred and eighty days. Our first activity in those one hundred and eighty days, as Seniors, was the presentation of our class play, entitled, "A Ready-Made Family". But wait! How did we earn the title of Seniors?

All fifty-six of us began earning the title of "Senior" twelve years ago. Twelve years of class history, the early part of which might be termed "time immemorial", for as the dictionary states, it goes "back beyond memory".

On the opening day of school, twelve years ago, eighteen present-day members of the Class of '51 entered the halls of our Alma Mater for their first one hundred and eighty days. The nineteenth future senior, Ted Sheaffer, was late! Outside our red brick building the little boy stood and wondered where everyone was. Finally, the operator of the nearby Mobilgas Station walked across North Railroad Avenue, and, seeing the puzzled first-grader, helped him to find the other eighteen members of the Class of '51, and our first teacher, Miss Maria K. Bender.

Mrs. Bernard Rife, now deceased, was our second grade instructor in 1940-1941.

In 1941, twenty-one members of the Class of '51 entered third grade, and were taught by the late Mrs. Barton H. Overly.

All twenty-one Seniors who attended fourth grade at New Holland, got their first taste of a class play during that 1942-43 term, when under the supervision of Miss Mary Harsh, our class presented Dickens' "Christmas Carol".

The following term, twenty-two future Seniors entered grade five under the instruction of Mrs. Anna S. Diller. Mrs. Diller can recall the day that Ted Sheaffer came to school wearing glasses for the first time. "He sat there," she said, "with a look of amazement on his face, and saw things he never saw before."

In sixth grade, supervised by Miss Helen B. Fenninger, we assembled a display of from 300 to 400 pets in the form of paperweights, pin cushions, etc.

Twenty-three members of our present class entered their first year of Junior High School under the supervision of Miss Louise Bair, now Mrs. Laverne Whitmer.

Miss Francis Baum was the homeroom teacher for the Class of '51 in eighth grade.

Forty-two present members of our class began their final four years of Senior High School here. 1947-48 class officers were: President, Donald Weaver; Vice President, Martin Nolt; Secretary, Jean Showalter; and Treasurer, Connie Stone.

Donald Weaver was elected president of the Class of '51 in our Sophomore year, and he was aided by Robert Kissinger, Vice President; Shirley Ruoss, Secretary; and Ted Sheaffer, Treasurer. Mr. Kenneth Herr and Mr. Robert Weaver shared homeroom responsibilities for our 57 members. During that school term, our class went to Hershey to see the Ice Follies.

In our Junior year, Mr. Robert Weaver and Mr. Kenneth Herr again served as homeroom teachers of our class. Last year's class officers were: Donald Weaver, President; Ray Bair, Vice President; Harriet Ewell, Secretary; and Harold Hess, Treasurer. Taking advantage of the mid-century year 1950, our class selected for its Junior-Senior reception theme, "The Turn of a Century".

There's the story of how fifty-six students have earned the title "Seniors". But that's not the end. Oh to be sure, the Baccalaureate and Commencement Exercises still remain on our calendar . . . but there's more to the story . . . for the time has come for the Class of 1951 to "go forth in this world and show our school what we can do" and long after we have left the halls of our Alma Mater we'll still be making class history.

"He's Going To Have One Of His Mad Attacks!"

"And This Is The Baby, Little Gracie!"

"A READY-MADE FAMILY."

"Water! Smelling-salts! Perund!"

"Horatio! Horatio!"

"Let Me Get Out Of Here!"

"I Am Wicked Old Bluebeard!"

The Senior Play

'A Ready-Made Family'

(In the Order of Their Appearance)

NICODEMUS—The Martyn's darky handy man ..... Raymond Zimmerman
BEGONIA—The Martyn's darky cook ..... Margaret Franke
MISS LYDIA—Agnes Martyn's sister-in-law ..... Susan Weaver
GRACIE—Agnes Martyn's youngest child ..... Dolores Boyer
MARILEE—Agnes Martyn's elder daughter ..... Faye Gunzenhauser
BOB—Agnes Martyn's son ..... Harold Hess
DORIS—Henry Turner's daughter ..... Jean Showalter
SAMMIE—Henry Turner's son ..... Teddy Sheaffer
AGNES MARTYN—A widow ..... Shirley Kilhefner
HENRY TURNER—A widower ..... Lee Miller

UNDERSTUDIES

Mary Margaret Shontz Ray Bair

Director — Mr. Robert G. Weaver

ACT I—The living room of the Martyn home. About twelve o'clock noon of a day in summer.

ACT II—The same. Fifteen minutes later.

ACT III—The same. A few moments later.

SYNOPSIS

Agnes Martyn, a widow, while vacationing meets an old sweetheart, Henry Turner, a widower, and they become engaged. Neither tells the other of the children at home, three in one family, and two in the other. When the youngsters hear of the big surprise, they are not too happy about it. The children plan to upset the marriage by acting their worst before their prospective parents. The way the plans work proves to be very much fun for all and very humorous. The children are ready to accept their new parents in the end.

SENIOR PLAY COMMITTEES

STAGE

Mr. Herr, Miss Piersol, L. Schnader, L. Good, J. Houck, J. Hillard, C. Stone, and H. Ewell.

PROPERTY

Miss Miller, Mrs. Weber, R. Collins, S. Fletcher, L. Getz, J. Mohancik, M. Snavely, A. Weaver, W. Foust, B. Gribble, and D. Weaver.

USHERS

Mr. Simon, L. Getz, S. Burkhart, B. Snyder, M. Snavely, H. Hertzler, V. Jenkins, P. Keenan, J. Gehman, B. Good, C. Stone, T. Palmer, R. Collins, S. Fletcher, S. Fink, H. Shaub, J. Hillard, E. Martin, S. Ruoss, and H. Ewell.

BUSINESS

Miss Troxell, Mr. Brandau, Mr. Stockton, J. Bair, L. Baxter, K. DeHaven, B. Eitnier, S. Fink, J. Gehman, B. Good, S. Gordon, H. Hertzler, V. Jenkins, T. Kurtz, J. Lahet, E. Musser, C. Schultz, C. Ranck, H. Shaub, B. Snyder, D. Summers, E. Good, P. Keenan, F. Ludwig, E. Martin, T. Palmer, S. Ruoss, A. Sheaffer and E. Weidman.

PUBLICITY

Miss Witman, W. Foust, M. Shontz, B. Snyder, and A. Sheaffer.

MAKE-UP

Miss Hoffman, and Charlotte DeVere

School Calendar

1950 - 1951

September—
- 5. Teachers report to school.
- 6. Pupils report to school.

October—
- 4, 5, 6, 7. Farm Show (School closed at noon).
- 13. Magazine Contest sponsored by the Curtis Publishing Company.
- 20. Student Council Party.
- 26. School closed . . . Teachers Institute at Neffsville.
- 27. School closed . . . Southern District P.S.E.A. Convention.

November—
- 8. First report period ends.
- 10. School closed . . . Teachers' Visiting Day.
- 16, 17. Senior Play . . . "A Ready-Made Family.
- 23, 24. Thanksgiving Vacation.
- 29. Eighth Grade Swimming Party.

December—
- 16. Student Council Christmas Party . . . "Rudolph's Trot".
- 21. Christmas Carol Service
- 22. School closes for Christmas Vacation.

January—
- 2. School Reopens.
- 22. Second report period ends.

February—
- 23. Student Council Dance.
- 27, 28, 29. School Evaluation.

March—
- 9. Safety Patrol Dance . . . "Queen's Buzz".
- 22. School closes for Easter Vacation.
- 27. School Reopens.
- 28. Third report period ends.
- 30. Town Clock News Show . . . "Mid-Century Revue".

April—
- 7. Student Council Party . . . "Spring Fantasy".
- 20. Spring Concert.
- 27. Junior-Senior Reception.

May—
- 7, 8, 9. Senior Class Trip to Washington, D. C.
- 18. Senior Class Night.
- 20. Baccalaureate Service.
- 21-23. Senior Exams.
- 23-25. Final Examinations (Grades 7 to 11).
- 25. Commencement.
- 29. Awards Assembly.
- 30. School closes.

UNDERCLASSMEN

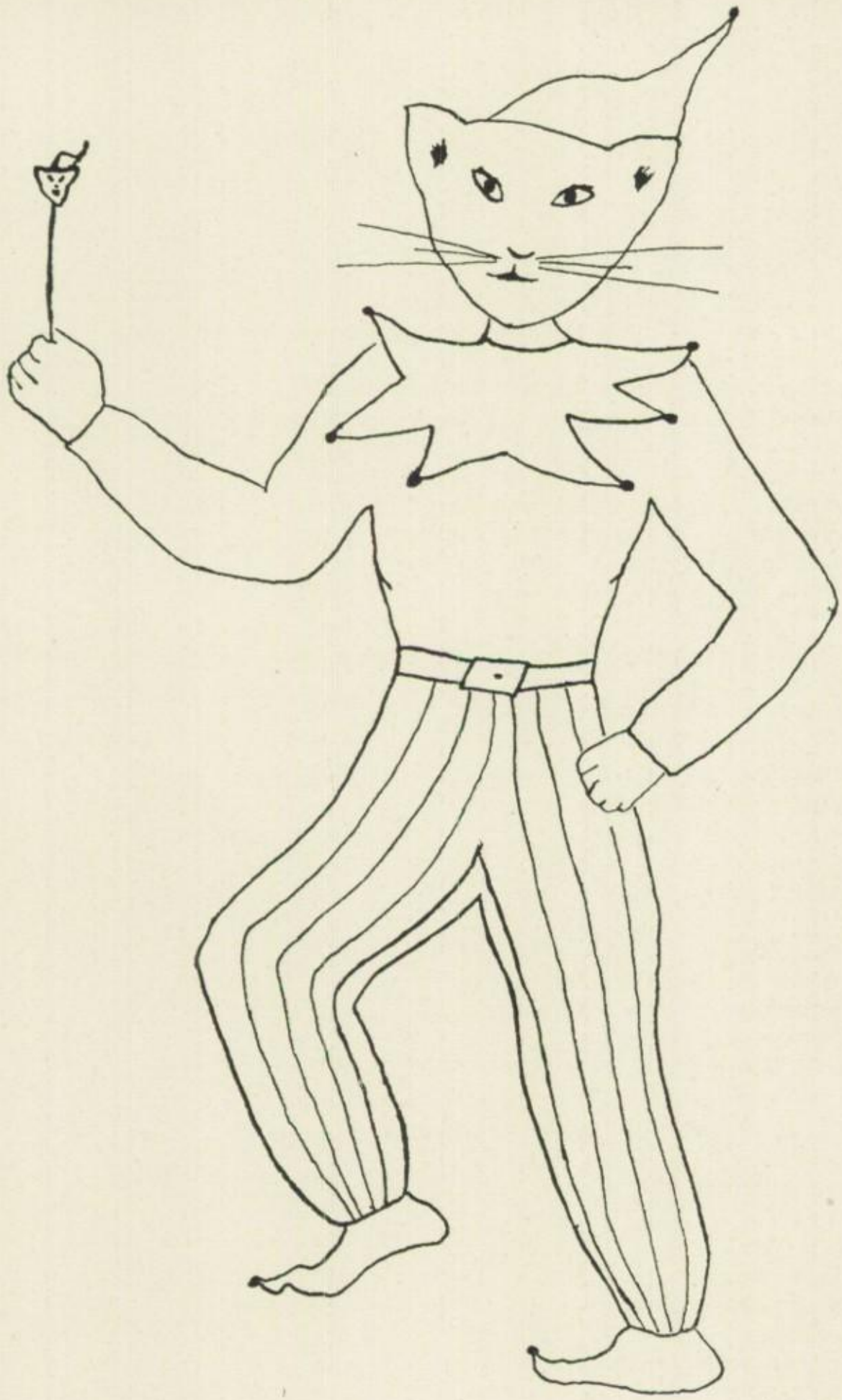

LEO'S JESTER

Grade Eleven

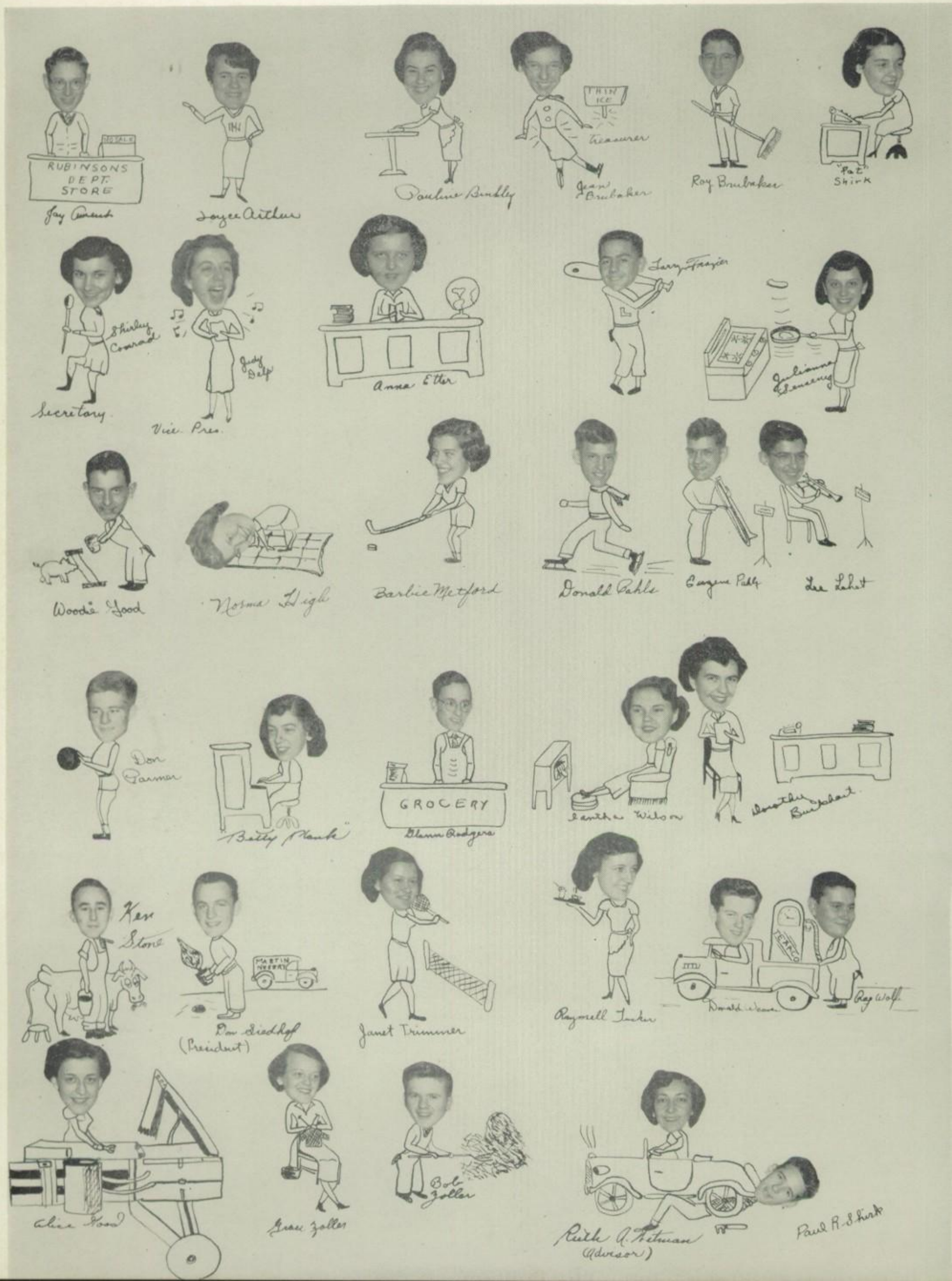

Grade Ten

Jean Andrew
Alice Brower
Phyllis Burns
Mary Bowman
Joyce Kendig
Blaine Danner President
Clayton Deshong
Patsy Dissinger
Rebecca Fake
David Figy Secretary
(CARTOONIST)
Harold Good
Shirley Hillard
Nancy Good
Peggy Stauffer
Martha Hoover
Ben Wunsicker
Bob Irons
Charles Jinkins
JOHS GYM
Ken Kauffman-Vice President
Shirley Keiser
BUSINESS
Thomas Law
Ray Savery
John Musser
Lee Overly
Roy Myers
Ed Kendall
Roy Reom
Marcia Russell
Howard Skiles
Pat Steinman
Jennie Mae Sweigart
Joan Terry-Treasurer
June Witmer
Faye Woomert
Elizabeth Troxell
SCORE
VIS 12
NH 35

Grade Nine

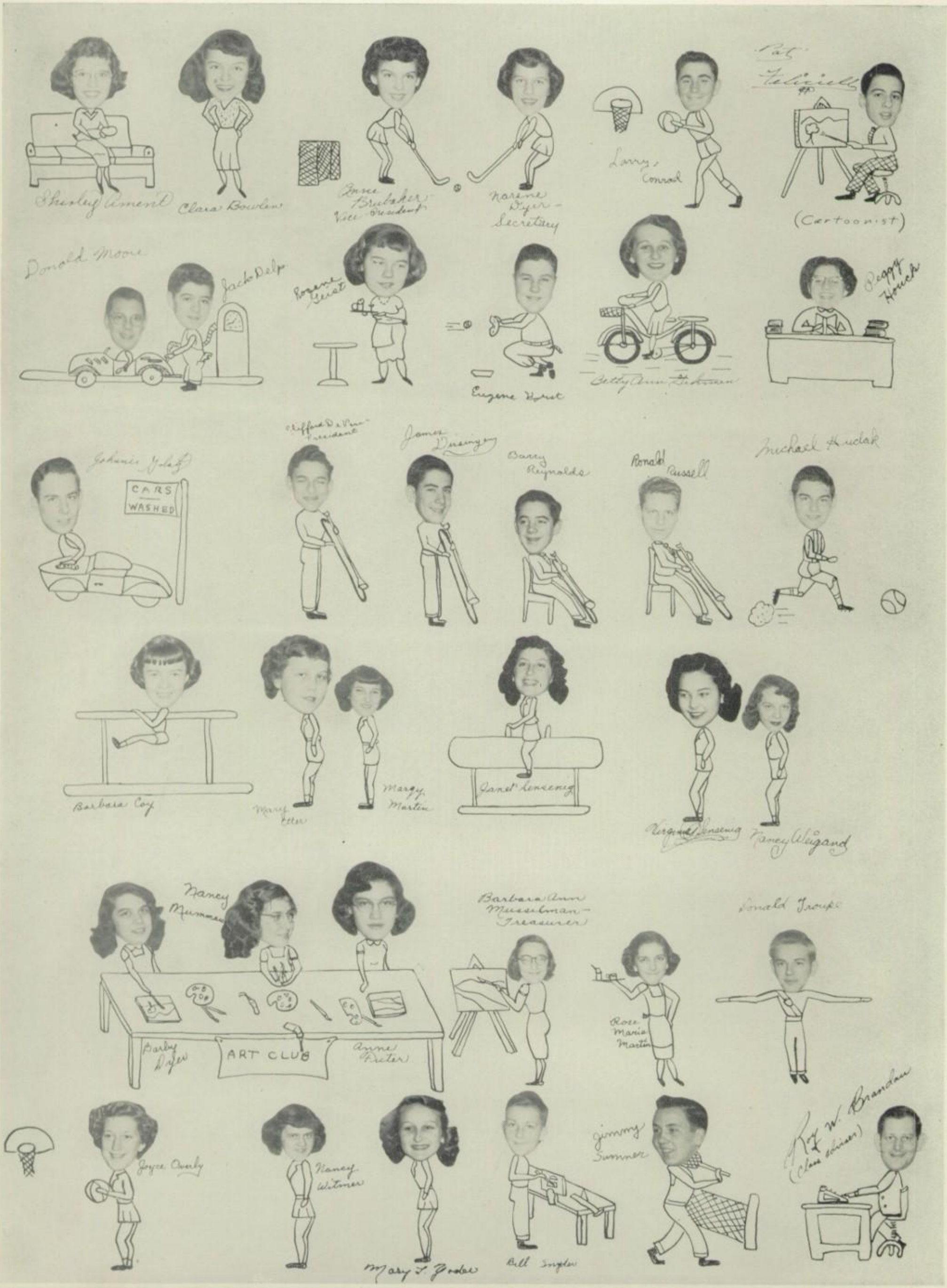
Shirley Ament
Clara Bowlen
Anne Brubaker Vice President
Narene Dyer Secretary
Larry Conrad
Pat Feliciell
(Cartoonist)
Donald Moore
Jack Delp
Eugene Hurst
Betty Ann Fishman
Peggy Houck
Johnnie Yolaf
CARS WASHED
Clifford DeVere President
James Dusinger
Barry Reynolds
Ronald Russell
Michael Hudak
Barbara Coy
Mary Etter
Margy Martin
Janet Lensenig
Virginia Lensenig
Nancy Weigand
Nancy Mummer
Barbara Ann Musselman Treasurer
Donald Troupe
Barby Dyer
ART CLUB
Anne Fuller
Rose Marie Martin
Joyce Overly
Nancy Witmer
Mary L. Yoder
Bill Snyder
Jimmy Sumner
Roy W. Brandau (Class Adviser)

Grade Eight-A

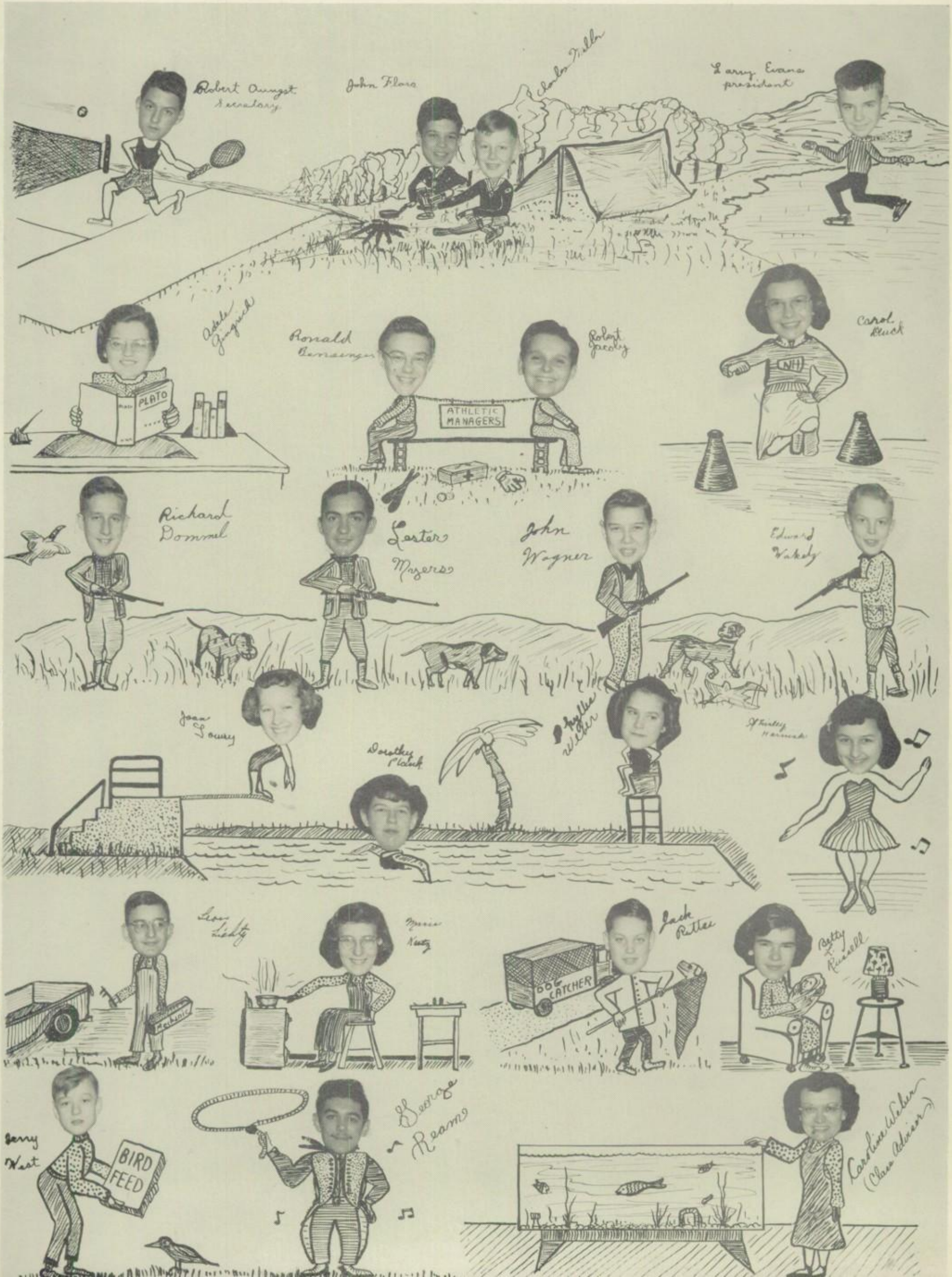

Grade Eight-B

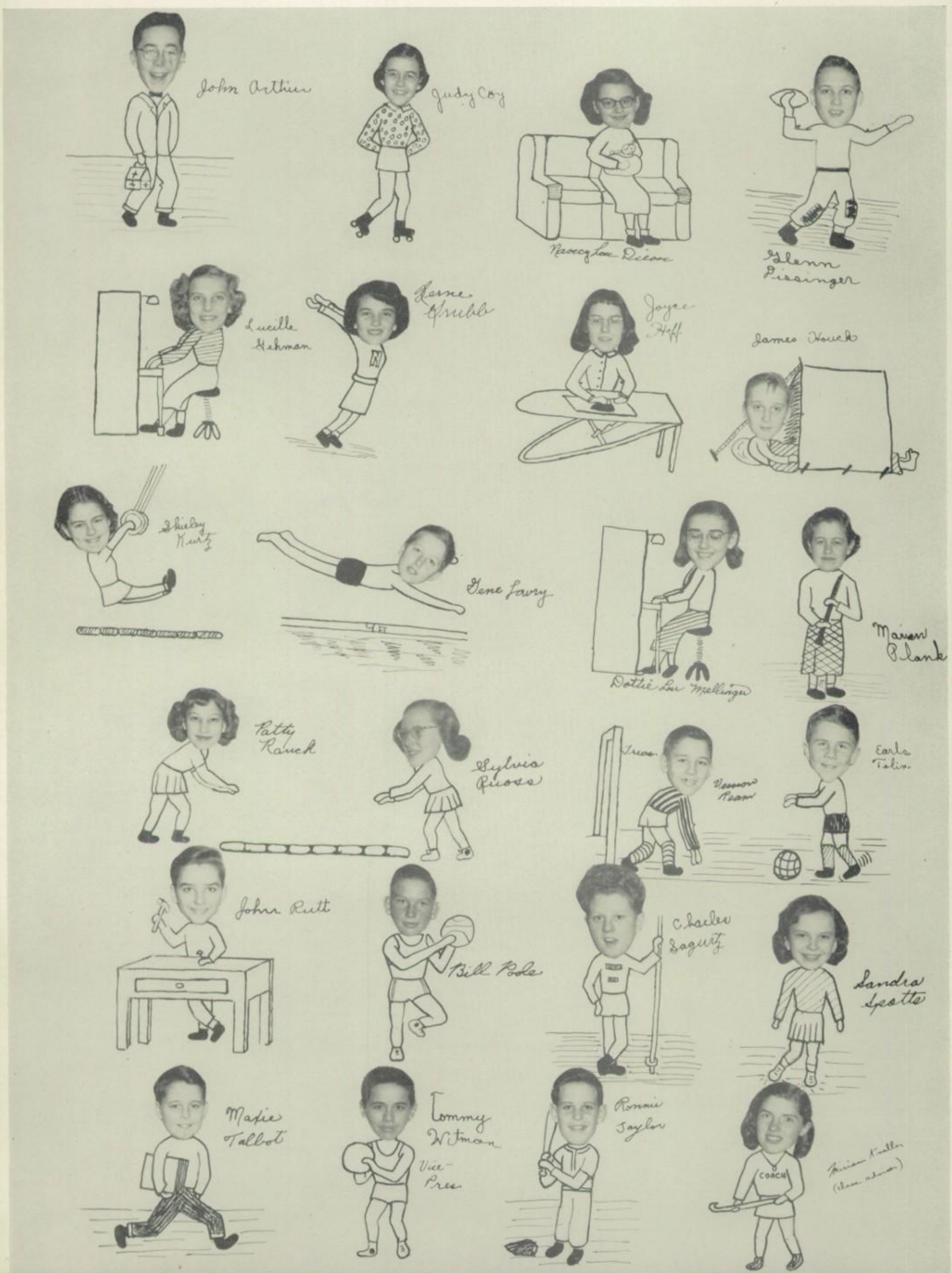

Grade Seven

Rose Marie Amole
Patsy Blair
Michael Cope
Elsie Duety
Ted Eby
Russel Etter (President)
Ray Fink
Janet Frankhouser (Vice President)
James Freidly
Ronald Gest
Roy Herr
James Hollinger
Helen Jackson
Harry Kearns
Ruth Ann Kaiser
Glenda Knight
Charles Sanders
Joyce Martin
Jane Mentzer
Doris Miller
Ronald Miller
Richard Musser
Shirley Myers
Lewis Parsen
Barbara Platt
Louise Ranck
Mary Louise Rice
Michael Robison
Merle Snader
Melvin Spotts
Robert Stauffer (Secretary-Treasurer)
Mildred Summer
Walter Todd
Michael Terry
Dale Weaver
Donald Zeller
Robert Simon Class Advisor

ALMA MATER

Words and Music by
Glenn Wright

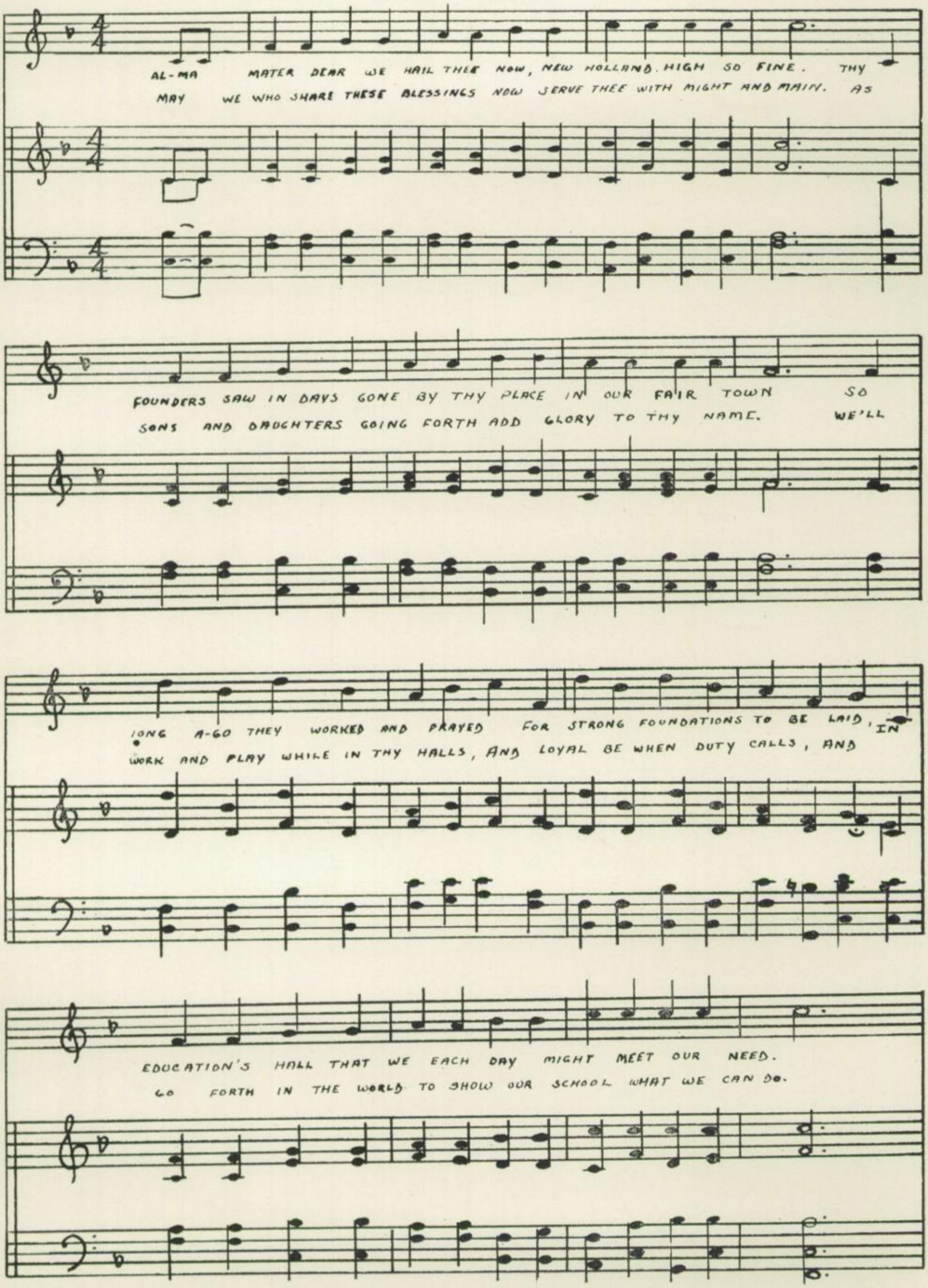

SPORTS

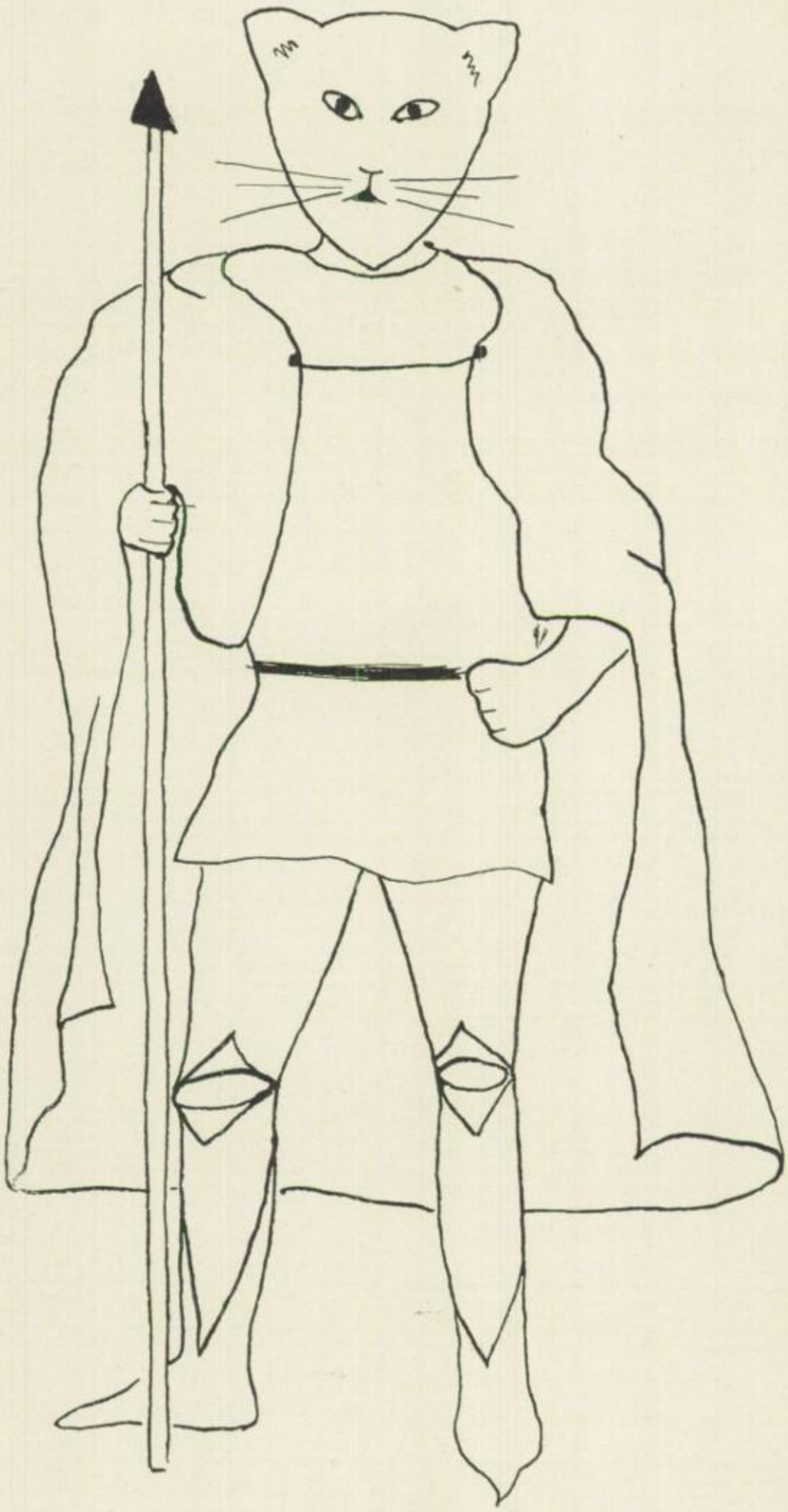

LEO'S TOURNAMENT

Varsity Basketball

Back Row (left to right)—Harry Shaub, Barry Eitnier, Arthur Weaver, Donald Weaver, Robert Gribble, Mr. Kenneth Herr, coach. Kneeling—Ray Bair, John Bair, James Houck, and Donald Parmer.

Perhaps the number one sport enjoyed both inter-scholastically and intramurally at New Holland High School is basketball. An early start is provided for hoop enthusiasts in school as a result of the 1947 formation of a junior high school ball team which is composed of boys from grades seven, eight and nine. Any student who has potential basketball power may continue his court career during his Sophomore, Junior and Senior years by playing on the junior varsity or the varsity hoop squads, depending upon his ability.

Last year's varsity nine created basketball history in Lancaster County, when they attained the Eastern Pennsylvania, Class C, championship, after defeating West Wyoming, 45 to 41. Many local basketball fans who were aroused by last year's unforgettable season, again followed the Huskies this year as they ended their league schedule in second position after retaining first place throughout the season. Ending the schedule in a first place tie, the Maroon and Gray team received their second place standing after participating in a post-season playoff game with East Lampeter on February 13.

LANCASTER COUNTY

(L)—League Games

Nov.	22.—New Holland	33;	Elizabethtown	51	.....	Away
	28.—New Holland	34;	Manheim Township	62	.....	Home
Dec.	1.—New Holland	35;	Ephrata	42	.....	Away
	5.—New Holland	36;	Manheim Hownship	49	.....	Away
	8.—New Holland	33;	Ephrata	51	.....	Home
	12.—New Holland	38;	Manor	43	.....	Away
	15.—New Holland	41;	Warwick	32	.....	Home (L)
	19.—New Holland	75;	Denver	52	.....	Away (L)
	22.—New Holland	34;	Upper Leacock	33	.....	Away (L)
Jan.	2.—New Holland	33;	East Donegal	32	.....	Away
	5.—New Holland	50;	Paradise	32	.....	Home (L)
	9.—New Holland	75;	East Cocalico	41	.....	Home (L)
	16.—New Holland	46;	East Lampeter	44	.....	Away (L)
	19.—New Holland	50;	Warwick	48	.....	Away (L)
	23.—New Holland	88;	Denver	46	.....	Home (L)
	26.—New Holland	60;	Upper Leacock	43	.....	Home (L)
	30.—New Holland	52;	Paradise	41	.....	Away (L)
Feb.	2.—New Holland	69;	East Cocalico	28	.....	Away (L)
	6.—New Holland	32;	Elizabethtown	36	.....	Home
	9.—New Holland	44;	East Lampeter	46	.....	Home (L)

SECTION III PLAYOFF

Feb. 13.—New Holland 38; East Lampeter 50 (McCaskey High School, Lancaster)

Junior Varsity Basketball . . .

Back Row—(left to right): Donald Parmer, Eugene Pahls, Donald Siedhof, Donald Pahls. Kneeling: Mr. Kenneth Herr, Coach, Ray Lowry, Blaine Danner, John Musser, Donald Zollers, Paul Shirk.

Junior High Basketball . . .

Back Row—(left to right): William Poole, Larry Evans, Eugene Horst, Mr. Richard Stockton, Coach, George Ream, Ronald Geist, James Freidly. Middle Row: Charles Landis, Glenn Dissinger, Tommy Witman, John Flora, Ronald Taylor, Gene Lowry. Front Row: James Sumner, John Glatz, Clifford De Vere, Captain, Ronald Russell, Larry Conrad.

Soccer . . .

Back Row—(left to right): Mr. Richard Stockton, Coach, Clifford De Vere, Donald Zollers, Ronald Russell, Donald Siedhof, Ray Lowry, Harold Good, Billy Snyder, Donald Troupe. Middle Row: Linford Good, Jack Hillard, James Houck, Frank Ludwig, Donald Parmer, John Musser, Arthur Weaver, Michael Hudak, Robert Irons. Front Row: John Bair, Blaine Danner, Robert Gribble, co-captain, Llewellyn Schnader, Harry Shaub, Paul Shirk, Barry Eitnier, captain.

Baseball . . .

Back Row—(left to right): Mr. Robert Weaver, Coach, Howard Skiles, Donald Siedhof, Robert Gribble, Lee Baxter, Richard Summers, Larry Frazier. Front Row: Blaine Danner, Evan Good, Linford Good, Donald Zollers, John Bair, Donald Parmer, Harry Shaub.

Girls' Hockey . . .

Back Row—(left to right): Barbara Dyer, Barbara Ann Musselman, Nancy Witmer, Ann Futer, Shirley Conrad, Joyce Overly, Nancy Good, Nancy Mumma, Mrs. Miriam Kneller, Coach. Middle Row: Mary Etter, Narene Dyer, Barbara Coy, Margaret Ann Martin, Phyllis Burns, Marcia Russell, Alice Brower. Front Row: Elva Weidman, Janet Trimmer, Jean Brubaker, Barbara Metford, Ann Brubaker, Patsy Steinman, Jenny Mae Sweigart, Judy Delp, Alice Good, Raymell Tucker, Ruth Collins. Seated: Shirley Kilhefner, captain, and Charlotte De Vere, co-captain.

Girls' Basketball . . .

Back Row—(left to right): Phyllis Burns, Elva Weidman, Marcia Russell, Peggy Keenan, Alice Brower, Raymell Tucker, Mrs. Miriam Kneller, Coach, Joyce Overly, Jean Andrew, Virginia Sensenig, Narene Dyer, Nancy Weigand, Barbara Ann Musselman, Nancy Witmer. Middle Row: Jean Brubaker, Patsy Steinman, Ruth Collins, Shirley Kilhefner, Janet Trimmer. Front Row: Shirley Burkhart, co-captain, and Harriet Ewell, co-captain.

Varsity Cheerleaders . . .

Left to right—Alice Good, Jean Brubaker, Charlotte De Vere, captain, Miss Elizabeth Troxell, Advisor, Barbara Metford, Norma High, and Judy Delp.

Cheerleading School Song

We're here from New Holland High;
We'll fight a good fight, we'll do or die,
Roll on Huskies, roll up the score,
Break up that pass, move up the floor.
Da-da-da! Shoot a basket,
Break up that play, crack that defense,
We're here to stay. With our team
We'll fight and cheer to a glorious
Victory; Rah! Rah! Rah!

Miss Elizabeth M. Troxell
Advisor

Junior Varsity Cheerleaders . . .

Back Row—(left to right): Jenny Mae Sweigart, Miss Elizabeth Troxell, Advisor, Joyce Arthur. Front Row: Patsy Steinman, captain, Raymell Tucker, Shirley Conrad.

Junior High Cheerleaders . . .

Back Row—(left to right): Barbara Ann Musselman, Barbara Dyer, Narene Dyer, Carol Duck, Miss Elizabeth Troxell, Advisor. Front Row: Ann Brubaker, co-captain, Phyllis Weber, Ferne Grubb, Margaret Ann Martin, co-captain.

Boys' Managers . . .

Back Row (left to right): Billy Snyder, David Fizz, Richard Dommel, Mr. Robert Simon, Faculty Manager, Roy Brubaker, Senior Manager, Patsy Feliciello, Gene Lowry, Kenneth Kauffman. Front Row: Ronald Bensinger, John Arthur, Robert Jacoby, John Wagner.

Girls' Managers . . .

Left to right: Mrs. Miriam Kneller, Faculty Manager, Joan Lowry, Hockey Manager; Betty Lou Russell, Hockey Manager; Dolores Boyer, Senior Manager for both Hockey and Basketball; Nancy Mumma, Basketball Manager; Barbara Coy, Basketball Manager, and Peggy Stauffer, Basketball Manager.

ACTIVITIES

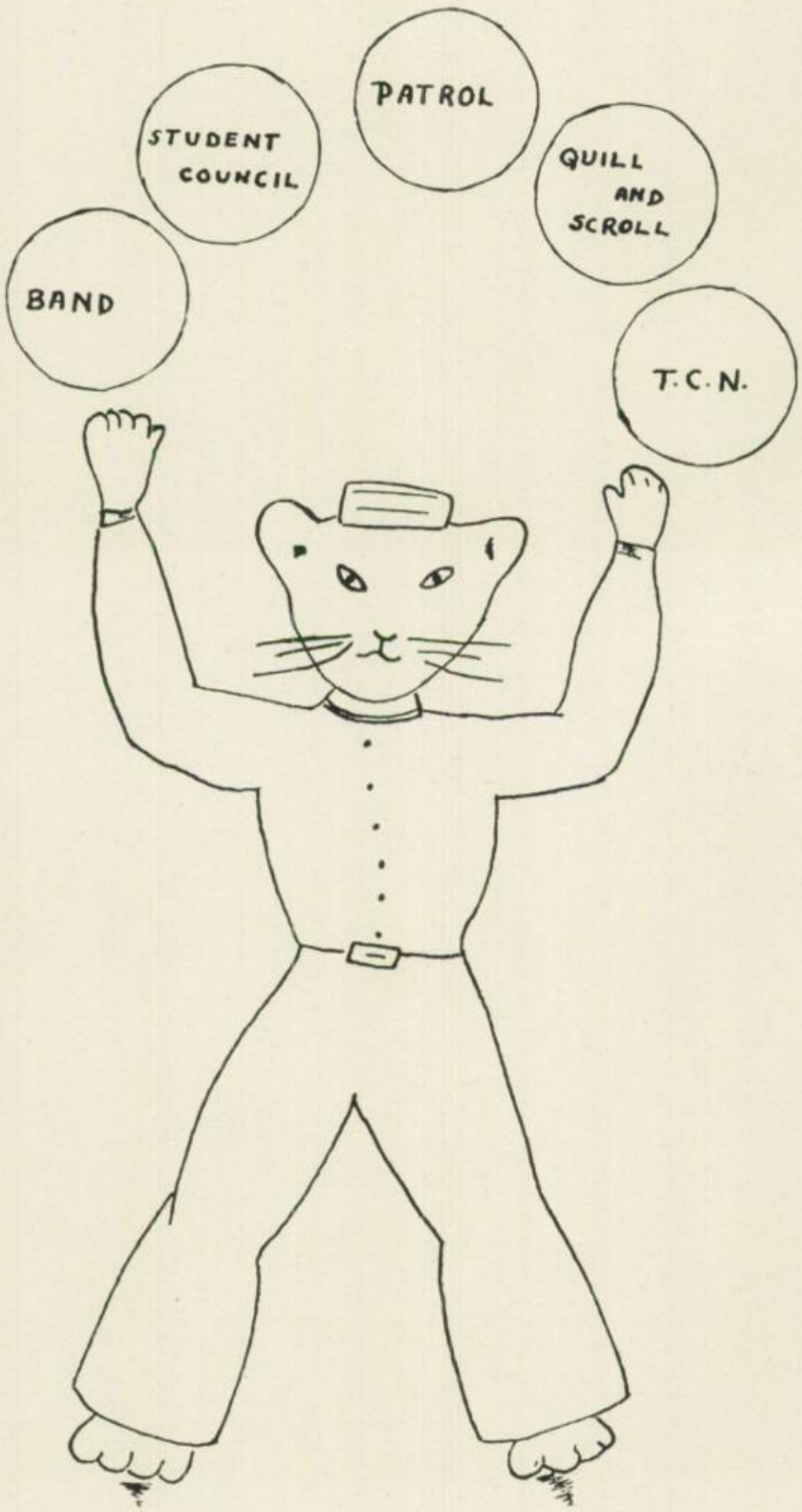

LEO'S JUGGLER

T.C.N. Editorial Staff . . .

At left: Miss Ruth Witman, Advisor, and Roy Brubaker, Staff Photographer. Standing (left to right): Donald Siedhof, Jean Brubaker, Jean Showalter, Pauline Binkley, Anna Etter, Marcia Russell, Patsy Steinman, Fay Gunzenhauser, Mary Margaret Shontz, Betty Jean Snyder. Seated: Judy Delp, Shirley Kilhefner, Associate Editor, Wilson Foust, Editor, Joanne Mohancik, Associate Editor, Kenneth Kauffman, Arden Sheaffer, Harold Hess, Jenny Mae Sweigart, and Barbara Metford.

T.C.N. Business Staff . . .

Standing (left to right): Dorothy Burkhart, Ruth Collins, Ray Wolfe, Paul Futer, Advertising Manager, Mr. Roy Brandau, Advisor, Shirley Kurtz, Patsy Steinman, Michael Robison, Barbara Ann Musselman. Seated: Alice Good, Business Manager, Shirley Conrad, Circulation Manager.

Quill and Scroll . . .

Standing (left to right): Shirley Kilhefner, Betty Jean Snyder, Jean Brubaker, Roy Brubaker, Miss Ruth Witman, Advisor, Donald Siedhof, Barbara Metford, Alice Good, Jean Showalter, Joanne Mohancik. Seated: Judy Delp, secretary-treasurer; Wilson Foust, president, Mary Margaret Shontz, vice president.

Journalism

Many schools which are on an equal status with New Holland High School in regard to attendance, are not served with the complete journalistic facilities and coverage which New Holland possesses. A school newspaper, published eight times yearly, a yearbook published annually and an international honorary society for high school journalists.

Published for the past sixteen years, the Town Clock News is composed of an editorial staff consisting of twenty students from grades ten through twelve, and a business staff operated by eleven pupils from the Junior and Senior High Schools. For the past two years, the Town Clock News has been awarded a second place rating by the Columbia Scholastic Press Association. Previous to this, for seven years the paper recieved a first place award from the Association.

Each Spring, the product of many months of preparation, the Leoninus, is published by the yearbook business and editorial staffs, which are composed of members of the Senior class. Since the 1948 edition of the Leoninus, the book has received a second place rating by the Pennsylvania Scholastic Press Association. This year's Leoninus marks the eighteenth year of publication of the yearbook.

Twelve Junior and Senior students are members of this year's Quill and Scroll and in the capacity of acting as honorary journalists, the group endeavors, through the medium of the New Holland Clarion, to bring to the public, news from the school world. In addition to this service, the organization plans weekly posters for the school's bulletin boards and also maintains an up-to-date file on alumni.

With these journalistic groups the Quill and Scroll bringing weekly school news to the public, the Town Clock News publishing a complete account of school news eight times annually, and the Leoninus summarizing the entire school term, the students of our Alta Mater can stamp their approval on the pace journalism has set at New Holland High.

Student Council . . .

Back Row (left to right): Faye Gunzenhauser, Shirley Kilhefner, Patsy Steinman, Jenny Mae Sweigart, Arthur Weaver, Norma High, Patsy Feliciello, Harold Hess, Billy Snyder, Donald Weaver, David Fizz, John Musser, Shirley Conrad, Barbara Ann Musselman. Middle Row: Miss Elizabeth Troxell, Advisor, Judy Delp, Mary Margaret Shontz, Donald Siedhof, Alice Good, Jean Showalter, Barbara Metford, Jean Brubaker, Clifford DeVere, Blaine Danner. Front Row: Larry Evans, Margaret Ann Martin, Russel Etter, Mary Jane Binkley, Robert Stauffer, Carol Duck, John Flora, Barbara Coy, William Poole, Sandra Spotts, and Kenneth Kauffman.

President - -	Mary Margaret Shontz	Secretary - - - -	Judy Delp
Vice President - -	Donald Siedhof	Treasurer - - -	Alice Good
Advisor - - -	Miss Elizabeth Troxell		

"In order to provide the students with a governing body, based on democratic principles, as an instrument coalescing the efforts of the students and faculty, to be achieved by a closer cooperation, and by giving the school citizen an opportunity to exercise his democratic rights and guarantee his privileges, we do ordain and establish this constitution for the Student Council of New Holland High School."

Those words, although they are unfamiliar to the majority of students, have, as the preamble to the Constitution of the Student Council, preserved the democracy which is present in our school system. During its first four years, the Student Council has compiled a commendable record of achievements, and has certainly carried out the provisions contained in its Constitution. Through the Student Council, young Americans have been introduced to the basic principles of democracy which are so essential to the creation of a peaceful world.

Since its origination in 1947, the Student Council has been under the unexcelled leadership of Miss Elizabeth Troxell, who, with patience and understanding, has guided the organization in its many undertakings. Among the outstanding accomplishments of the Council have been originating the idea of the formation of a Lancaster County Student Council Association, promoting the standardization of the high school ring and supervising democratic school elections.

As a necessary portion of the extra curricular activities, the Student Council has definitely benefited each individual school student and has contributed toward a well-rounded school program.

School Band . . .

Back Row (left to right): Mr. William Swackhamer, Director, Billy Snyder, Marcia Russell, Alice Brower, Patsy Steinman, Marian Plank, Dorothy Plank, Mary Margaret Shontz, Mildred Sumner, Charlotte DeVere. Harold Hess. Third Row: Robert Irons, John Lahet, Barbara Metford, Russel Etter, John Flora, Margaret Ann Martin, Rebecca Fake. Second Row: Lee Lahet, Larry Evans, David Fizz, Michael Terry, Lewis Parker, Oscar Miller, Judy Irons, Doris Miller, Dolores Boyer, Joan Terry. First Row: Peggy Keenan, Patsy Shirk, Donald Pahls, Eugene Pahls, Ronald Russell, Donald Moore, Clifford DeVere, James Dissinger, Barry Reynolds, James Houck, Peggy Stauffer, Lee Baxter, Jenny Mae Sweigart. Twirlers: Shirley Conrad, Patsy Dissinger, Raymell Tucker, Drum Major, Charlotte Delp, Norma High, Captain of the Twirling Squad, Faye Gunzenhauser, and Betty Plank.

Under the able direction of Mr. William Swackhamer, the New Holland High School Band has achieved recognition as a topnotch musical organization. In the past three years, two members of our Band have been awarded medals in appreciation of their musical ability by the State Band. Lee Stauffer was recipient of a medal last year, and Joan Terry was accorded that honor this year. In addition, Margaret Ann Martin received a medal from State Orchestra.

Many of our assembly programs open and close to the strains of a rousing march rendered by the Band.

During this school year, the New Holland High School Band participated in the Farm Show parades at New Holland, Ephrata, and Mount Joy. As part of New Holland's Farm Show celebration, our Band also took part in the Baby Parade. Last autumn it marched in the Hallowe'en Parade at Terre Hill

As part of the Parent-Teacher Association's schedule this year, the Band presented a concert before the PTA members at one of the organization's meetings. It also entertained the students of our high school with two assembly program concerts.

In cooperation with the Senior Chorus, the Band presented New Holland High's sixteenth annual Spring Concert on April 20, which featured modern music as the main theme.

On May 5, the Band participated in the County Safety Patrol Parade, at Lancaster, Pennsylvania.

Yes, all the students at New Holland High School are sincerely grateful to their Band for the fine job it has done in adding to our appreciation of music and increasing the popularity of our school.

Outside Patrol . . .

Standing (left to right): George Ream, Larry Conrad, James Sumner, Michael Hudak, Mr. Richard Stockton, Advisor, Tommy Kling, Lieutenant, Arthur Weaver, Lieutenant, George Dissinger, Lieutenant. Kneeling (back row): Ronald Geist, Lynn Lowry, James Friedly, Clifford DeVere, Ronald Dissinger, Donald Troupe, Harry Keares, Dale Weaver. Middle Row: Billy Unangst, Robert Duffy, Robert Buckwalter, Allen Fink, Richard Landis, Lester Myers, Richard Musser, Samuel Russell, Billy Johnson, Walter Talbot. Front Row: Gordon Plank, Mardine Sensenig, Kenny Hollinger, Jerry Gainer, Walter Shirk, James West, Harold Zook, Jerry Hollinger, Ronald Danner, Ronald Groff, Donald Welsh, Chris Binkley.

Inside Patrol . . .

Back Row (left to right): Mr. Richard Stockton, Advisor, Peggy Houck, Lucy Getz, Elva Weidman, Margaret Franke, Nancy Good, Lucille Gehman, Shirley Conrad, Ruth Collins, Shirley Kilhefner, Marcia Russell, Joanne Gehman, Wilson Foust. Middle Row: Dorothy Burkhart, Iantha Wilson, Harriet Ewell, Peggy Keenan, Thelma Palmer, Alice Good, Patsy Steinman, Phyllis Burns. Front Row: Julianne Sensenig, Grace Zollers, Patsy Shirk, Peggy Stauffer, Susan Weaver, Shirley Fletcher, Shirley Hillard, Fay Gunzenhauser, Marian Snavely, Fay Woomert, Shirley Ruoss.

Officers of the combined Safety Patrol: Arthur Weaver, President; Wilson Foust, Vice President; Harriet Ewell, Secretary, and Donald Troupe, Treasurer.

Tri-Hi-Y . . .

Standing (left to right): Ruth Collins, Nancy Good, Shirley Fletcher, Ethel Martin, Miss Elizabeth Troxell, Advisor, Janet Trimmer, Patsy Shirk, Joyce Kendig, Grace Zollers, Dorothy Burkhart. Seated: Connie Stone, Shirley Ruoss, Julianne Sensenig, Marian Snavely, and Thelma Palmer.

Tri-Hi-Y Officers

President	Julianne Sensenig
Vice President	Shirley Ruoss
Secretary	Connie Stone
Treasurer	Thelma Palmer
Chaplain	Marian Snavely

Faculty Advisor — Miss Elizabeth Troxell

The Tri-Hi-Y Girls organization was introduced to the Senior High School program for the first time this year. Under the indirect supervision of the Young Women's Christian Association, this club exists with the announced purpose of "creating, maintaining, and extending throughout the school and community, high standards of Christian character".

During the first year at New Holland, many timely topics of interest to all teen-age girls were discussed at the weekly meetings.

As one of its activities, Tri-Hi-Y sent several of its members to attend a mock United Nations Assembly meeting in the Dauphin County Court House at Harrisburg. This was another example of the manner in which the Tri-Hi-Y organization prepares students to be better citizens of our democracy.

Under the able guidance of Miss Elizabeth Troxell, faculty advisor, Tri-Hi-Y has been assured a permanent place in our school life.

Parent-Teacher Association . . .

Standing (left to right): Dr. Ellis H. Metford, President; Mr. Harold Hess, Treasurer. Seated: Mrs. Carl Groff, Secretary; Mrs. Herbert Poole, Vice President, and Mrs. Harold Hess, Assistant Secretary.

Parent-Teacher Association Calendar
1950 - 1951

September 25.—Meeting Topic: "The Relationship of the Board of Education to the Parent-Teacher Association." Speaker: Mr. Furman Bailey, Assistant Superintendent of County Schools.

October 23—Meeting Topic—"The New Report Cards."

December 11.—Meeting. Book Review, "A Happy Christmas" by Daphne du Maurier. Speaker, Mrs. Charles Workman.

January 29.—Town Hall Meeting. Motion picture entitled "Joe Turner . . . American" was shown.

March 12.—Meeting. Report—"The Self-Evaluation and the Outside Evaluation Report on Our School."

April 9.—Meeting. Topic—"Steps Toward Consolidation." Speaker, Mr. Bowman, State Department of Education.

Since its origin last year, the New Holland Parent-Teacher Association has backed the New Holland Schools in activities of great significance to the students and the faculty alike. In order to better acquaint the PTA members and the faculty, a one-half hour period has been set aside previous to the opening of each gathering in order that the parents might have the opportunity to visit the faculty members in their respective homerooms. To spur attendance at each meeting, the Parent-Teacher Association is holding a membership contest in which they are awarding a plaque and a cash prize to the homeroom having the largest percentage of parents represented. At the end of the school term, the Parent-Teacher Association will present a grand prize to the homeroom which is able to retain the plaque longest period of time.

Our Parent-Teacher Association has also:

1. Acted as an advisory group and provided chaperones for the Teen Canteen.
2. Organized a "Home-Room Mothers' Club" to assist the faculty.
3. Collected toys, books and records for use in the Kindergarten.
4. Supported Saturday morning basketball for grades five to twelve.

To the Parent-Teacher Association . . . the Leoninus speaks for the entire school in congratulating this organization on the splendid work accomplished during its first year of existence.

ADVERTISEMENTS

LEO'S CRIER

Patrons

•

Mr. and Mrs. David Allison

Mr. George D. Bair

Mr. and Mrs. Herbert E. Bair

Mr. Wilson Bair

Maria K. Bender

Mr. and Mrs. Leon B. Boch and David

Mr. and Mrs. Roy Boley

Mr. and Mrs. Irvin Boyer

Brackbill's Garage

Clara Burkhart

Bush & Bushy

Miss Ethel Buzzard

Mr. and Mrs. Austin B. Collins

Mr. and Mrs. Carl F. Cresswell

Richard Eitnier

Miss Adrienne Etien

Mr. and Mrs. J. Herbert Ewell

Mr. and Mrs. Herman R. Ewell

Mr. and Mrs. John S. Ewell

Helen B. Fenninger

Mr. and Mrs. Wayne Fink

Mr. and Mrs. James Fletcher

Marian E. Frankhouser

Mr. and Mrs. Robert Frey

A Friend

A Friend

A Friend

A Friend

A Friend

Mr. and Mrs. Paul E. Futer

Mr. and Mrs. Charles R. Getz, Sr.

Mr. and Mrs. Charles W. Good

Mr. and Mrs. Clayton M. Good

Mr. and Mrs. Paul S. Good

Patrons

•

Mr. and Mrs. Warren G. Good

William W. Good - Jeweler

Mr. and Mrs. Dell Gordon

Miss Mary Gordon

Leo R. Grant

Mr. and Mrs. Walter S. Groff

Mr. and Mrs. Miles K. Gunzenhauser

Mr. and Mrs. Norman Hainley

A. Mary Harsh

Miss Ruth Hartenstein

Mr. and Mrs. Hugh D. Hartman

Mr. and Mrs. Harry Hertzler

Mr. and Mrs. Harold Hess

Mrs. Rose F. Jenkins

Mr. and Mrs. Clarence Keenan

Mr. and Mrs. Charles R. Keiser

Miss Shirley K. Keiser

Mr. and Mrs. Eli T. Kilhefner

Mrs. Edith Kronmeyer

Mr. and Mrs. Jesse Lafferty

Mrs. Thelma Lando

Mr. and Mrs. Ivan P. Lowry

Mr. and Mrs. George B. Ludwig

Mr. and Mrs. Alex Maitland

Betty McCarty

Mr. and Mrs. C. W. McWilliams

Helen Miller

Miss Vivian Miller

Musser Brothers

Mr. and Mrs. Emerson Musser

A. G. Oberholtzer

Mrs. Lloyd H. Overly

Patrons

•

Mr. and Mrs. Floyd Palmer
Mr. and Mrs. A. Clarence Plank
Mr. and Mrs. Charles Rice
Mr. and Mrs. C. Clarence Ruoss
Mr. and Mrs. Paul M. Russell
Miss Patsy Rutter
Burney Schwartz - Clothier
Mr. and Mrs. Harry I. Shaub
Mr. and Mrs. Clarence Sheaffer
Rev. and Mrs. Raymond M. Shontz
Mr. and Mrs. John L. Showalter
Mr. Orval Smith
Mr. and Mrs. Benj. Snyder
Mr. and Mrs. John Specht
Mary Jane Sprecher
Mr. and Mrs. Paul Spriggle
J. P. Stoltzfus
Mr. and Mrs. Ivan H. Stone, Sr.
Melvin B. Styer
Mrs. Allen Summers
Miss Virginia Tarbert
Miss Elizabeth Troxell
Mr. and Mrs. Leroy C. Usner
Mr. and Mrs. Clarence B. Weaver
Mrs. Helene M. Weaver
Mr. and Mrs. Warren W. Weaver
Mr. and Mrs. John Weber
Mr. and Mrs. Harry Weidman
Mr. and Mrs. R. E. Whitmore, Sr.
Mildred Wise
Mr. Harry O. Wise
Reid Wissler
Mr. and Mrs. Jacob S. Zimmerman
Susie Zimmerman

A. B. Morgan, New Holland Machine Company field sales manager, points out some top sales features of the New Holland Baler. At right are Wilson A. Foust, Jr., yearbook editor, and Donald W. Weaver, class president. Mr. Morgan told these class leaders that graduates, too, must have "sales features" to help sell themselves to employers.

You Have to Sell Yourself First

No one knows better than a successful salesman that you have to sell yourself as well as your product. In fact, sometimes the sale of your product depends on how well you've sold yourself to the man you're doing business with.

Young men and women seeking regular jobs for the first time will find this true, too. Getting a job often depends on the way you've sold yourself to the man you want to work for.

A high school education is a big help in building up "sales features" for yourself. You receive the training and experience you'll need when you're seeking a job . . . and when you're keeping one.

To the Class of 1951, New Holland Machine Company sends a sincere wish for successful "selling" all your lives.

NEW HOLLAND

"First in Grassland Farming"

Geo. S. Althouse

Gasoline, Oil, Etc.

Phone: 3-7706

Ephrata, R. 3 -:- Pennsylvania

TRY...

Pleez-ing

Quality Products

There's None Better

Aument Brothers, Inc. - Distributors
Lancaster, Pennsylvania

L. G. Balfour Company

Attleboro, Massachusetts

Known Wherever There Are
Schools and Colleges

Harrisburg Branch

120 South Second Street

W. G. Ross Wormleysburg, Pa.

Binkley's Store

General Merchandise - Eggs

Blue Ball, Pennsylvania

We feature the famous
"NORRIS" BRAND PRODUCTS

Phone: New Holland 4-7517

Blue Ball National Bank

Blue Ball, Pennsylvania

Blue Ball Garage

Motor Tune-Up and Repairs

Lee Tires - Exide Batteries

Phone: 4-7481 Blue Ball, Pa.

Bolton's Hatchery

Phone: 4-2244

New Holland -:- Pennsylvania

Churchtown Supply Co.

Farm and Home Appliances

Churchtown, Pennsylvania

(Lancaster County)

Phone: Terre Hill 5-2376

Clair's Snack Bar

Platters Served Daily

Diller Avenue

New Holland -:- Pennsylvania

Open 8:00 a. m. to 12:00 p. m.

Crystal Sand Co.

I. G. Newswanger, Prop.

High Grade Building Sand

MOUNTAIN AND BAR SAND

Phone: 4-0106

New Holland, R. 2 - Pennsylvania

Abe Cohen Store

Mitchel - Reber

Clothing, Shoes, Hats and Haberdashery

Phone: 3-2539

Ephrata -:- Pennsylvania

Conestoga Roller Mills

Samuel O. Trupe, Owner

Milk Products

GRAIN FEED

Park & Pollard Bull Brand

Rex Feeds

Terre Hill 5-2476 New Holland 4-7251

Blue Ball Machine Works

J. S. Newswanger, Prop.

Specializing in

Quarry Equipment and Service

Phone: New Holland 4-7502

The Place to Go When Your Car Needs General Repairs

Dickinson's Garage

Phone: 4-9621

New Holland -:- Pennsylvania

The New Holland Clarion

A Newspaper for the Home Featuring Local Columnists

A Modern Printing Service For Seven Townships

Phone: 4-2252 New Holland, Pennsylvania

Eaby's Grocery

Jackson Street

New Holland -:- Pennsylvania

Telephone: 4-8947

M. H. Eby

Truck Body Building

Blue Ball, Pa.

Office Phone: N. H. 4-7351

Residence Phone: N. H. 4-7357

Enterprise Telephone Company

•

Phone: 4-2102

New Holland -:- Pennsylvania

Ephrata Sports Center

Gifts - Sporting Goods - Models

124 East Main Street

Ephrata -:- Pennsylvania

Herman R. Ewell

Limestone Spreading

Annville, Pa.

Phone: Annville 7-9232

John S. Ewell

Milk Transportation

East Earl -:- Pennsylvania

Phone: New Holland 4-7271

New Holland Frozen Food Service

H. S. Cammauf, Manager

There is No Substitute for Quality . . .

That is the only Standard we know!

A Quiet Dignity Marks Each of Our Services

We Offer Quality and Dignity to Discriminating People

Paul F. Esbenshade

145 West Main Street

New Holland - Pennsylvania

MEMBER
National Selected Morticians
BY INVITATION

Samuel S. Gerhart

Coal, Lumber, Roofing and Building Materials

East Earl -:- Pennsylvania

Phone: New Holland 4-7241

FLOWERS . . .
For Every Occasion

Girvin's Flowers

Phones:

Leola 6-2262 Denver 7-6057

Harold H. Good

Premier Feed

East Earl, R. 1, -:- Pennsylvania

Phone: Terre Hill 5-3681

S. H. Good

Coal, Lumber and Building Materials

Dial 4-9211

Box 121 Hinkletown, Pa.

Goodville Mutual Casualty Company

Wayne S. Martin, Secretary

Goodville, Lancaster County, Penna.

Insurance at Cost

Phone: Terre Hill 5-2691

Bill's Amoco Service

Washing - Lubrication

Accessories

Bowmansville -:- Pennsylvania

Phone: Terre Hill 5-3260

Charles M. Gray & Son

Lumber and Firewood

East Earl, R. 1 -:- Pennsylvania

Phone: New Holland 4-7215

John Deere and Caterpillar Tractors

Power Farm Equipment

A. B. C. Groff

New Holland -:- Pennsylvania

Groff Buick, Inc.

BUICK

Sales and Service

New Holland -:- Pennsylvania

Phone: 4-2215

Best Wishes for Success in Your New Endeavors

Groff's Hardware

Hardware - Home Furnishings

New Holland -:- Pennsylvania

LeRoy W. Groff

STOVES

and

BOTTLED GAS

517 - 519 West Main Street

New Holland -:- Pennsylvania

Phone: 4-0681

Sam Groff's

Sunoco Service Station

Blue Ball -:- Pennsylvania

Phone: New Holland 4-7459

Grube's Barber Shop

112 East Main Street

New Holland -:- Pennsylvania

•

Hair Cuts with or without Appointments

Best Wishes For

Success!

Hackman's Furniture

New Holland -:- Pennsylvania

Richard Hagy

East End Texaco Station

Phone: 4-0031

New Holland -:- Pennsylvania

Harris Bros. Dept. Store

Clothing - Shoes - Rubbers

Dry Goods and Notions

New Holland -:- Pennsylvania

Harting's Bakery

Eat "Country-Maid"

Bread, Pies, Cakes and Buns

Bowmansville -:- Pennsylvania

Phone: Terre Hill 5-3664

B. Z. Motors

Sales - MERCURY - Service

For the Drive of Your Life . . . It's the '51 Mercury!

New Holland -:- Pennsylvania

Phone: 4-0661

Hill-Top Service Station

Rt. 322, One-fourth Mile East of Blue Ball

HARLAN M. WEAVER

Gas, Oil and Accessories

WASHING and LUBRICATION

Pleasing You . . . Pleases Us

Phone: New Holland 4-7261

Martin Hoffman

Quality Shoe Store

GRADUATE FOOT SPECIALIST

SHOE REBUILDING

New Holland -:- Pennsylvania

Horst, Lichty and Frey

Sports Goods

161 - 163 East King Street

Lancaster -:- Pennsylvania

Phone: Lancaster 2-7249

Hollinger's Esso Station

Washing - Lubrication

Accessories

527 West Main Street

New Holland -:- Pennsylvania

Phone: 4-8761

McCormick Farmall Tractors

A Size and Style for Every Farm Job

International Harvester

Charles B. Hoober

Intercourse -:- Pennsylvania

Telephone: 4-R-2

Hotpoint

Complete Line of Appliances

GROFF'S HARDWARE

and

HOME APPLIANCES

New Holland -:- Pennsylvania

Abram S. Horst

Building Contractor

New Holland -:- Pennsylvania

Greetings and Best Wishes to the Class of 1951

•

Frank Ix & Sons

Pennsylvania Corporation

New Holland, Pennsylvania

David B. Hurst

Feed - Poultry Supplies - Seed

Fertilizer - Lime - Cement

Phone: Terre Hill 5-3661

Bowmansville -:- Pennsylvania

Irons' Food Store

Fresh Vegetables

Meats and Groceries

Delivery Service Phone: 4-8144

New Holland -:- Pennsylvania

L. B. Herr & Son

Stationery and Books

Portable Typewriters

School Supplies

Printing

•

46-48 West King Street

Lancaster - Pennsylvania

Lancaster Motor Truck Service

Sales - MACK - Service

459 Juliette Avenue

Lancaster -:- Pennsylvania

Phone: Lancaster 6101

John S. Ewell

Abe Levitt, Inc.

241 West Main Street

New Holland's Newest Store

Clyde H. Kauffman

"The Store on the Corner"

. . . Doing Business on the Square

Hardware Home Furnishings

Phone: 4-0951

Your Good Gulf Dealers

LOHT & HUTCHINSON

Gulf Pride Oil -:- Gulflex Lubrication

New Holland, Pennsylvania

Phone: 4-2271

Lichty Bros.

Terre Hill -:- Pennsylvania

'ORANGE'

"TRIPLE-SLIDE"

All-Aluminum Combination Storm Windows and Doors

Available on Convenient Budget Plan

M&H ALUMINUM SALES CO.

East Main Street New Holland, Pa.

Phones: 4-2239, 4-8636

Johnnie's Barber Shop

Theatre Building

New Holland -:- Pennsylvania

When You Think of Music . . .

Think of

Kirk Johnson & Co.

16 West King Street

Lancaster -.- Pennsylvania

Serving the Musical Public Over 66 Years

J. Z. Martin

Maytag and Westinghouse Electric Appliances

Radios and Refrigerators

Phone: 4-0331

New Holland -:- Pennsylvania

M. W. Martin and Sons

All Kinds of Electric Wiring Appliances

Blue Ball -:- Pennsylvania

Lancaster Photo-Engraving Company

1061 North Duke Street

Lancaster -:- Pennsylvania

Phone: 2-7512

Menno Martin

Distributor of

Texaco Petroleum Products

New Holland -:- Pennsylvania

Phone: 4-0041

Ray E. Martin

Builder

New Holland -:- Pennsylvania

Martin's Store

Phone: 4-8391

New Holland -:- Pennsylvania

Jack and Jim Maser, Inc.

Excavating - Grading
Paving

Box 116

Brownstown -:- Pennsylvania

Phone: Ephrata 3-9586

McClure's Esso Station

Gas - Accessories - Oil

Ice Cream

Route 23

Telephone: New Holland 4-7266

B. Z. Mellinger, Inc.

FORD

Sales and Service

New Holland -:- Pennsylvania

Phone: 4-0651

C Mellinger . . .

For

Farm Bureau Insurance

Notary Public

New Holland -:- Pennsylvania

Telephone: 4-0621

A. Z. Mellinger

Hardware - Roofing

Spouting

New Holland -:- Pennsylvania

Phone: Store 4-8374

Milberg & Milberg

Incorporated

Mosemann's Cut Rate

and

Luncheonette

New Holland -:- Pennsylvania

Mountain Top Diner

Tate Linton, Prop.

Narvon, R. D. -:- Pennsylvania

Musselman Bros.

Since 1911

Lumber - Building Material - Coal

Ready-Mixed Concrete

New Holland -:- Pennsylvania

Musselman & Zimmerman

New Holland, Pennsylvania

Musser's Furniture Store

Dealer in

New and Used Furniture

Goodville, Pa.

Phone: Terre Hill 5-2383

New Holland Airport

Phone: 4-7692

Charter Service

"FLYING STATION WAGON"

Student Instruction

Government Approved Flight School

Located Just South of Town

The Farmers National Bank and Trust Company

of

New Holland, Pa.

New Holland Concrete Products, Inc.

Concrete Pipe

Concrete Building Blocks

Ready-Mixed Concrete Metal Windows

New Holland -:- Pennsylvania

Phones: 4-2114, 4-2115

Best Wishes to the Class of 1951

New Holland Diner

ALL COOKING DONE IN AMERICAN STAINLESS STEEL

We Specialize in

Steaks, Chops, and Baked Beans

Telephone: 4-7646

Home-Dressed and Smoked Meats

New Holland Meat Market

BUTCHERS

BUTTER AND CHEESE

New Holland -:- Pennsylvania

Phone: 4-8351

Weber's
Custom Millwork

New Holland Planing Mill, Inc.

Phone: 4-2106

Phone: 4-9014 New Holland, Pa.

New Holland Sales Stables

LARGEST LIVESTOCK COMMISSION
IN THE EAST

SALE DAYS

Monday—Horses and Mules
Wednesday—Dairy Cattle and Hogs
Thursday—Beef Cattle and Calves

E. H. Witmer, President
John H. Gingrich, Manager

Jones & Mohancik

NEW HOLLAND SALES STABLES
RESTAURANT

Fulton Street

New Holland -:- Pennsylvania

Phone: 4-0921

John Northeimer

Painter

Narvon, R. D. 2 -:- Pennsylvania

Phone: 4-7105

Pensupreme
ICE CREAM

Peifer Pontiac Co.

530 West Main Street

New Holland -:- Pennsylvania

Phone: 4-0601

A. Clarence Plank Co.

Plumbing and Heating

Phone: 4-8822

New Holland -: Pennsylvania

The Pub

Home Cooking

Famous for Delicious Platters and Sandwiches

East Main Street

New Holland -:- Pennsylvania

Closed Sundays Phone: 4-8113

Ralph's

House of Photography

A COMPLETE LINE OF CAMERAS

Films and Supplies

Sawyer Viewmasters

Developing and Printing

237 E. Main Street New Holland, Pa.

J. P. Ranck

Paint and Body Works

Polishing - Waxing

Blue Ball -:- Pennsylvania

(Back of the Planing Mill)

Roy E. Ream

Your Good Neighborhood

Poultry and Egg Dealer

New Holland -:- Pennsylvania

Phone: Office 4-8831

Phone: Residence 4-8832

Roberta's Children's Shop

East Main Street

New Holland -:- Pennsylvania

Phone: 4-8121

A. J. Rodgers

Notions - Groceries

SHOES

HARDWARE

Blue Ball -:- Pennsylvania

Rubinson's

Department Store

"The Ruby Store"

Clothing - Shoes - Furnishings

Dry Goods and Notions

New Holland -:- Pennsylvania

Earl Sauder

113 South Railroad Avenue

New Holland -:- Pennsylvania

Phone: 4-0861

John N. Sauder Auto Company

Chevrolet - Oldsmobile

KELVINATOR APPLIANCES

A. R. Sensenig, Inc.

Chrysler and Plymouth

Sales and Service

New Holland -:- Pennsylvania

Phone: 4-2284

Leroy M. Sensenig

Flour - Feed - Grain

Hinkletown -:- Pennsylvania

(Ephrata, R. D. 3)

Phone: 3-7701

M. S. Sensenig

Frigidaire and Electrical Appliances

YOUNGSTOWN KITCHENAIDER

HOOVER SWEEPERS

New Holland -:- Pennsylvania

Appliances and Wiring

REFRIGERATORS

Ranges Water Heaters

Shirk Electrical Co.

Phone: 4-0631

New Holland -:- Pennsylvania

Robert S. Shirk

Sales - WILLYS - Service

East Main Street

New Holland -:- Pennsylvania

Phone: 4-2216

Shirk's Grocery

Fine Foods for Fine Folks

Phone: 4-0821

New Holland -:- Pennsylvania

Showalter & Horning

Dodge and Plymouth

DODGE "JOB-RATED" TRUCKS

Sales and Service

NEW HOLLAND -:- PENNSYLVANIA

Robert N. Schroll

Insurance - Accounting

Tax Service

Phone: 4-8052

New Holland -:- Pennsylvania

LESTER SPINET PIANOS

MOTOROLA TELEVISION

Slote Music Center

11 East Fulton Street Phone: 3-8492

Ephrata, Pennsylvania

A Good Place to Eat . . .

Sprecher's

On Route 73, Near Bowmansville

Dinners and Lunches

Phone: Terre Hill 5-2416

Residence Phone: Terre Hill 5-3751

Business Phone: Terre Hill 5-2731

A. W. Stauffer

Electric Welding

Repairing of All Kinds of Machinery

Terre Hill -:- Pennsylvania

Snavely's Farm Service

Allis-Chalmers
Case
Farm Equipment

Philco
Radios - Refrigerators
Apex Washers and Cleaners

WILSON-STEINHORST FREEZERS

Complete Farm Equipment Sales and Service

Telephone: 4-2214

New Holland, Pennsylvania

Stauffer's Drug Store

Phone: 4-2253

New Holland -:- Pennsylvania

Peggy Stone's Beauty Shop

•

110 North Custer Avenue

New Holland -:- Pennsylvania

Phone: 4-8533

Styer & Evans

Real Estate and Insurance

Phone: 4-2258

New Holland -:- Pennsylvania

Tanart Leathercraft Co.

Everything for Leathercraft

149 N. Third Street

Philadelphia -:- Pennsylvania

Tailors and Cleaners

Hat Cleaning

Ted the Cleaner

247 West Main Street

New Holland -:- Pennsylvania

Phone: 4-8671

Terre Hill Hotel

Under New Management

•

Bob Yenze and Tillie Belman

Terre Hill -:- Pennsylvania

Trimmer's

Department Store

FLOOR COVERING SPECIALISTS

Phone: 4-2246

New Holland -:- Pennsylvania

John H. Troup Music House, Inc.

Founded 1881

38 West King Street

Lancaster -:- Pennsylvania

Phone: 7158

Earl Union Potato Chips

Wholesale and Retail

Made By

PAUL R. GOOD

New Holland, R. 1 -:- Pennsylvania

On Route 322, one and a half miles west of Blue Ball

Phone: 4-9435

Samuel Wagner

Amoco Service Station

WASHING - LUBRICATION

ACCESSORIES

Narvon, R. 1 -:- Pennsylvania

Phone: 4-7108

Dr. A. E. Wascou

Optometrist

New Holland -:- Pennsylvania

C. R. Weaver

Real Estate and Insurance

New Holland -:- Pennsylvania

Edward C. Weaver

Funeral Home

Personalized Funeral Service

Phone: 4-0011

Weaver's Memorials

•

Phone: 4-8621

New Holland -:- Pennsylvania

'Say It With Flowers . . .'

Wenger's Flowers

For Every Occasion

Leacock -:- Pennsylvania

W. W. Weaver

Jeweler

Best Wishes to the Class of 1951

Richer Creamier

White Oak Farms

Dairy Products

Farm Maid Ice Cream

Terre Hill -:- Pennsylvania

Phone: Terre Hill 5-2511

Harvey Wise

Stone and Brick Mason

Bowmansville -:- Pennsylvania

Phone: Terre Hill 5-3651

WITMER'S

Electrical Appliance Store

252 East Main Street

New Holland -:- Pennsylvania

Elmer R. Witmer

Bus Service

East Earl, R. 1 -:- Pennsylvania

Phone: New Holland 4-7199

Young's 5 and 10

148 East Main Street

New Holland -:- Pennsylvania

Wright's

Bakers of Quality

BREAD

For Over Sixty-seven Years

Bakery Foods Make Your Meals Complete

Your Headquarters For . . .

TASTY CHEESE

Imported or Domestic

Meyer Zausner, Inc.

Dairy Products Manufacturers

NEW HOLLAND -:- PENNSYLVANIA

David N. Zimmerman

PAVING

•

East Earl -:- Pennsylvania

Phone: New Holland 4-7301

Jacob B. Zimmerman

ELECTRICIANS

Plumbing and Heating Contractors

Hardware

Blue Ball -:- Pennsylvania

Phone: New Holland 4-7524

Jacob S. Zimmerman

Cabinet and Millwork

Formica and Stainless Steel Sink Tops

Phone: Terre Hill 5-2426

Goodville -:- Pennsylvania

Sauder Bros.

Ford Tractors and Implements

Repairing

325-327 West Main Street

New Holland -:- Pennsylvania

Peel

School Photographer

In Appreciation

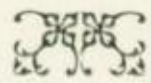

The Leoninus Business Staff of 1951 wishes to thank the students, members of the faculty, and all the other organizations that have made possible the publication of this yearbook.

We are very grateful to Miss Virginia M. Hoffman and Mr. Roy W. Brandau, the teachers in charge of the Editorial and Business Staffs, to the teachers who gave us the use of their class time; to The Clarion Office, who took care of the printing and binding; to Mr. Peel for his fine photographic work, and to all the members of the staffs who gave hours of their time to the development and completion of this publication.

To the subscribers of our advertisements, we are especially grateful. These advertisers have given us their cooperation in making our yearbook a success. Let us all show our appreciation by reading their contributions and patronizing the contributors.

MARGARET A. FRANKE,

Business Manager

Autographs

Memorandum